GUERNSEY BREEDERS' JOURNAL

MARCH 2004

All-Americans 2003

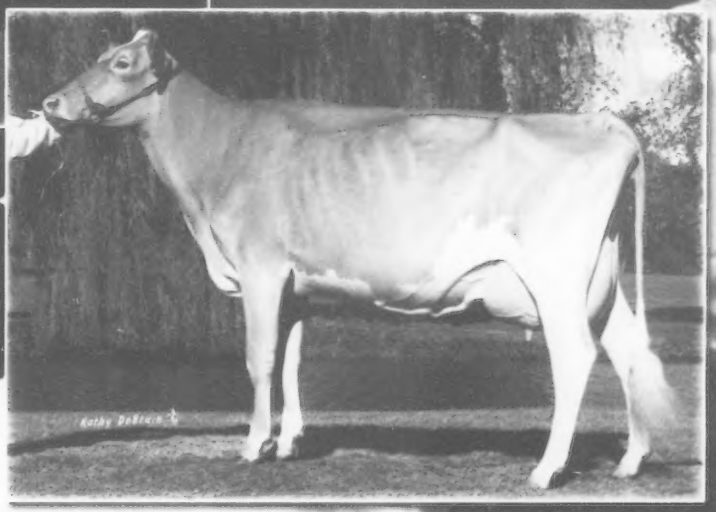

**********ALL FOR ADC 481
ATTN: JON EDSON
PROQUEST
300 N ZEEB RD
ANN ARBOR MI 48103-1553

424

THE ONLY THREE GENERATIONS OF
Unanimous All-Americans

Westlynn Tom Dee, EX-96

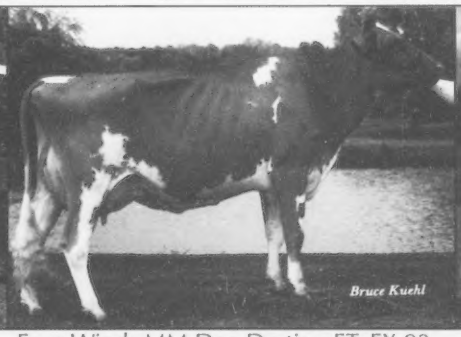

Four Winds MM Dee Destiny-ET, EX-93

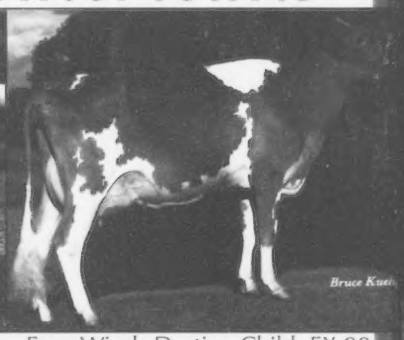

Four Winds Destiny Child, EX-90

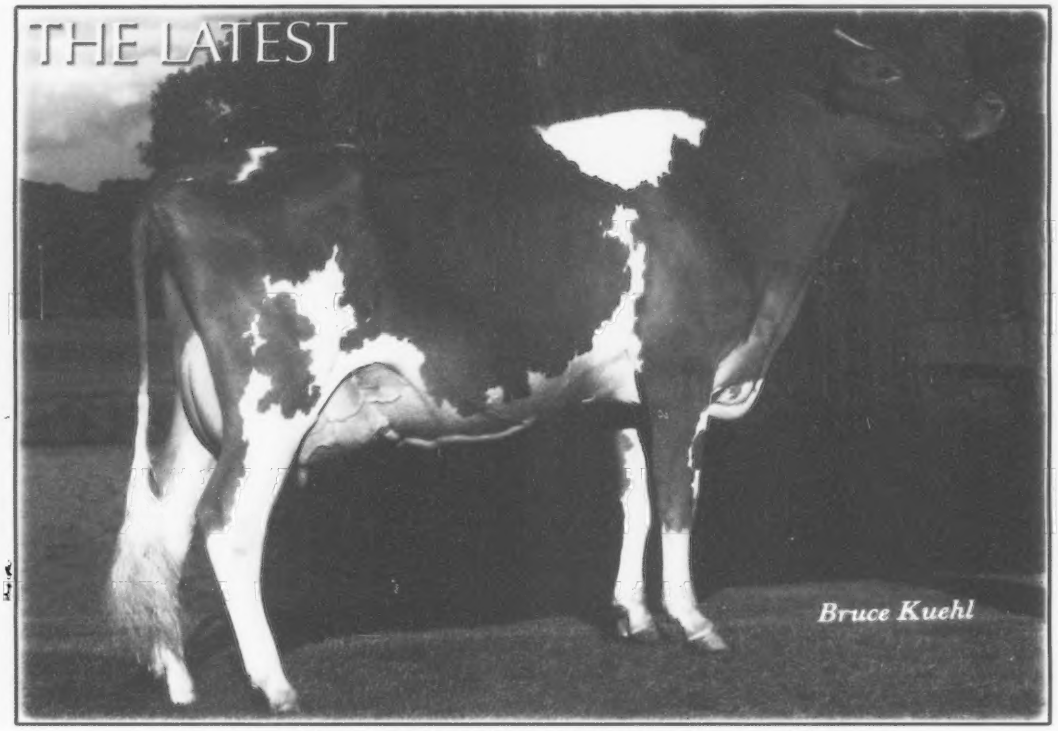

FOUR WINDS DESTINY CHILD, EX-90 (92MS/90FL)

Unanimous All-American Junior 2-Year-Old 2003

1st & Reserve Intermediate Champion NGS-Madison 2003; 1st NGS-Louisville 2003

1st Fight Bac National Futurity 2003; 1st WI State Show; 1st & Best Udder of Show WI State Fair

All-American Summer Yearling 2002

An ET full sister and brother of Destiny Child were just recently born!

We believe this to be the only family with three generations of Unanimous All-Americans in ANY BREED!

If you know of another please call us and tell us about them!

FOUR WINDS

Clark & Joy Vilter
N56 W30020 Hwy K, Hartland, WI 53029
Phone/Fax: (262) 367-2803
E-mail: fourwindsfarm@aol.com

6 ALL-AMERICANS; 5 RESERVE ALL-AMERICANS; 1 HONORABLE MENTION ALL-AMERICAN IN 2003

Take Your Pick

We are selling a **pick of our entire herd** at the Blue Halter Sale, **April 24th**, in Bedford, PA. Everything but Altann is up for grabs, including these six animals pictured.

of These All-American Award Winners & the Rest of Our Herd

Sniders Perfect Brendan, EX-94 (95/88)
All-American & Jr. All-American 5-Year-Old
1st & Res. Grand Champion NGS-Madison; 1st NGS-Louisville
1st & Grand Champion NJS-Madison; 2nd NGS-Harrisburg
5-04 305D 21,745M 3.4% 730F 3.2% 701P proj. act.

Sniders Magicman Rainell, EX-90 (91/84)
Reserve All-American & Res. Jr. All-American 4-Year-Old
1st NGS & NJS-Harrisburg
1st NJS-Madison; 2nd NJS-Louisville
4-06 296D 17,422M 3.9% 678F 3.5% 603P RIP

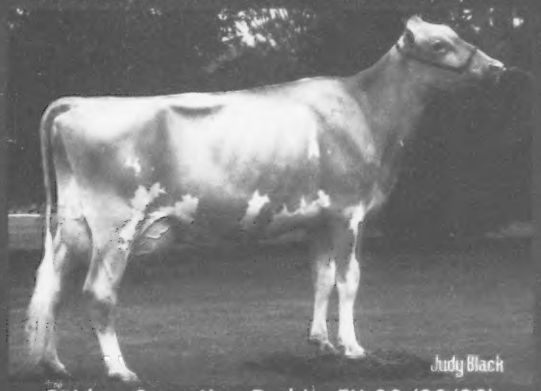

Sniders Sensation Barbie, EX-90 (90/90)
HM All-American & Unanimous Jr. All-American Sr. 3-Year-Old
1st NGS-Harrisburg; 3rd NGS-Madison & Louisville
3-02 305D 19,550M 4.1% 811F 3.4% 667P

Sniders Lorry Hudson, EX-90 (94/92)
HM All-American & Unanimous Jr. All-American Jr. 3-Year-Old
2nd & Res. Intermediate Champion NGS-Harrisburg
2-04 305D 20,390M 3.7% 762F 3.0% 616P

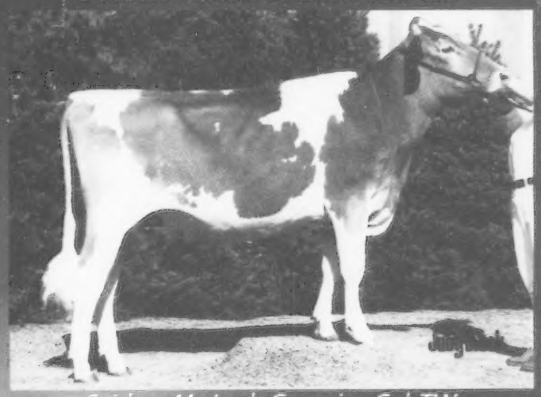

Sniders Mr Luck Georgies Gal-TW
All-American & Unanimous Jr. All-American Senior Yearling
1st & Junior Champion NGS & NJS-Harrisburg
1st NGS & NJS-Madison; 1st NJS-Louisville

Sniders Duke Dell
Res. All-American & Jr. All-American Summer Yearling
1st & Reserve Junior Champion NGS-Madison
1st & Junior Champion NJS-Madison; 1st NJS-Louisville

Brenden, Barbie & Rainell make up the All-American Best Three Females!

We'd like to thank Chris Reichard and Mike & Evan Creek for helping make 2003 such a special year on the show circuit!

Snider Homestead

Brad, Berneta, Aaron & Kendy Gable
2345 Brumbaugh Rd. | New Enterprise, PA 16664 | Ph: 814.766.3272

Why Not "Unanimous"

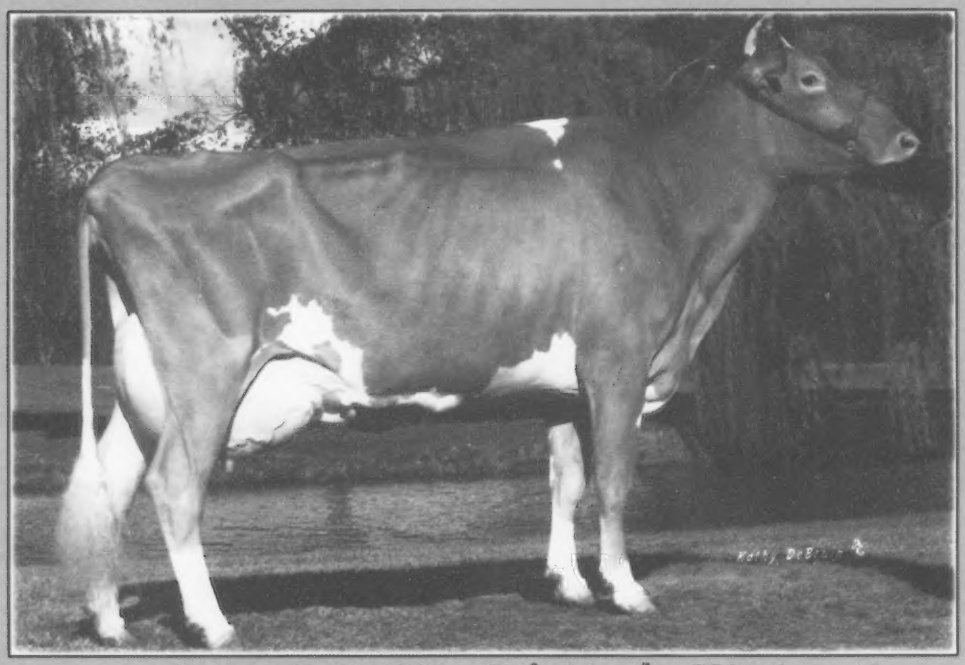

Lavon Farms Turn Point Layla, EX-94

All-American 4-Year-Old '03
1st 4-Year-Old & Grand Champion NGS-Louisville '03
1st 4-Year-Old NGS-Madison '03
Unanimous All-American Sr. 3-Year-Old '02
1st Senior 3-Year-Old & Grand Champion NGS-Harrisburg '02
1st Senior 3-Year-Old & Grand Champion NGS-Louisville '02
All-American Sr. 2-Year-Old '01
1st Senior 2-Year-Old NGS-Madison '01
1st Senior 2-Year-Old NGS-Louisville '01
Never been beaten in class as a 2, 3 & 4-Year-Old!

It is our opinion that the All-American contest could use an overhaul.
Here are our suggestions:

- A judge that did not see any of the National Shows should not judge the Contest.
- The votes of each individual judge should be made public.
- We need to take a serious look at our Approved Judges list and make sure everyone on that list is capable of judging the contest fairly.

Land of Living Farm

John & Bonnie Ayars & Sons
4381 Rosedale Rd.
Mechanicsburg, OH 43044
Ph: (740) 857-1273 Fax: (740) 857-1229

GUERNSEY
BREEDERS' JOURNAL

The Official Publication Of The Guernsey Breed
Published by Purebred Publishing Inc. • (614) 575-4620

Editor: Lynnette Wright
Intern: Angela Hartman

March 2004 Volume 173 Number 2

The Sire & Young Sire Issue
All-American Results

PERFORMANCE REPORTS

Top Ten Active A.I. Sires 7
February 2004 Active A.I. List 8
Pedigrees of Active A.I. Sires 9
A.I. Young Sire Released For Sampling 10
Fourth Quarter Class Leaders 16
Official Quarterly Production Records 38

BUILDERS OF THE BREED

AGA Award Programs 13

SHOWS & SALES

All-American Results 20
All-American Voting Results 29
Junior All-American Results 30
Junior All-American Voting Results 36

DEPARTMENTS

Golden Focus 6
A Word From Your Director 27
We Believe in Guernseys! 40
Calendar of Events 45
Index To Advertisers 45

ON THE COVER

The Unanimous All-Americans traditionally grace the cover of the March *Journal*. This year they are Four Winds Destiny Child, EX-90, a Junior 2-Year-Old owned by Four Winds Farm of Hartland, Wis. and the Junior 3-Year-Old, R Way Royal Oak Faye, EX-92, exhibited by Morey Miller of Granby, Conn.

The All-American results are in! Go to page 20 to see who won!

The latest USDA genetic information is out and Trotacre Enhancer Lewis-ET is on top once again. Pages 7 through 10 have all the February proof information.

American Guernsey Association

Subscription Rates: $20 (US) per year, $50 (US) for three years in the United States and Canada; $30 (US) outside United States and Canada; $40 first class mail in United States; foreign airmail subscription rates on request. Microfilm subscriptions available.
Postmaster: Send address changes to *Guernsey Breeders' Journal*, 7614 Slate Ridge Blvd., P. O. Box 666, Reynoldsburg, OH 43068-0666. When changing your subscription to new address, please give the old address and zip code as well as the new.
Periodical class postage paid at Reynoldsburg, OH 43068 and at additional mailing offices.
Guernsey Breeders' Journal (ISSN 0017-5110) is published monthly except January and July.
Closing date for advertising and editorial information is 20 days preceding the publication date. Each issue is mailed approximately 10 days prior to the publication date. Advertising rates upon request. Mail to *Guernsey Breeders' Journal*, 7614 Slate Ridge Blvd. P. O. Box 666, Reynoldsburg, OH 43068-0666. (614) 575-4620.

GUERNSEY

Member of the World Guernsey Cattle Federation

THE AMERICAN GUERNSEY ASSOCIATION AND GOLDEN GUERNSEY INC.

P. O. Box 666, 7614 Slate Ridge Blvd., Reynoldsburg, OH 43068
Telephone (614) 864-2409 • Fax (614) 864-5614
Office Hours 8:00 a.m.-4:30 p.m. EST • Monday Through Friday
WEB: http://www.usguernsey.com

OFFICERS AND DIRECTORS

President, Dr. John O. Mozier - 10175 W. 159th St. Overland Park, KS 66221. (913) 897-3496. *Director-At Large 2007.*

First Vice President, Dave Cochard - 5855 Hwy. V, Union, MO 63084. (636) 583-8901. *District 6 (AL, AR, FL, GA, LA, MS, MO, NC, SC, TN, VA) 2005.*

Second Vice President, Gene Cross -437 80th St., Sherburn, MN 56171. (507) 695-2923 *District 5 (IA, KS, MN, NE, ND, SD) 2007.*

Linda Madsen - 34174 De Portola Rd., Temecula, CA 92592. (909) 303-0100. *District 7 (AK, AZ, CA, CO, HI, ID, MT, NM, NV, OK, OR, TX, UT, WA, WY) 2004.*

Berneta Gable -2345 Brumbaugh Rd., New Enterprise, PA 16664. (814) 766-3272. *District 2 (OH, PA) 2005.*

Seth Spencer - 42672 Green Mountain Drive, Lebanon, OR 97355. (541) 258-5327. *Director At-Large. 2005.*

Forrest Keefer - 3829W 800N, Wawaka, IN 46794. (260) 761-2852. *District 3, (IN, IL, KY, MI,) 2004.*

Dale Jensen - 1308 80th St., Amery, WI 54001. (715) 268-8711. *Area 4 (Wisconsin) 2006.*

Tom Ripley - RD 3 Eaton Rd., Moravia, NY 13118. (315) 496-2380. *District 1, (CT, DE, ME, MD, MA, NH, NJ, NY, RI, VT, WV) 2006.*

ADMINISTRATION

Seth Johnson, Executive Secretary-Treasurer

Sandy Atwood, Accountant
Ida Albert - Records Department Director
Josey Morris- Programs Coordinator & Youth Director

Journal and Information
Lynnette Wright- Editor, *Guernsey Breeders' Journal*

Appraisers
Josey Morris - Appraisal Coordinator
Steve Mills - 207 Old Cherokee Trail, Saluda, SC 29138
(864) 992-4114

Extension
Jim Trotter - PA GBA Business Manager, 222 Martin School Rd., Enon Valley, PA 16120. (724) 667-0834

WORLD GUERNSEY CATTLE FEDERATION UNITED STATES REPRESENTATIVES

Chairman, Neil Jensen -
1361 60th St., Turtle Lake, WI 54889. (715) 822-5338
Executive Committee Member, Dr. John O. Mozier -
10175 W. 159th St. Overland Park, KS 66221. (913) 897-3496
Seth Spencer -
42672 Green Mountain Dr., Lebanon, OR 97355. (541) 258-5327

PUREBRED PUBLISHING, INC.

P.O. Box 666, 7616 Slate Ridge Blvd., Reynoldsburg, OH 43068
Telephone (614) 575-4620 • Fax (614) 864-5614
lwright@usguernsey.com

OFFICERS AND DIRECTORS

President, Seth Spencer
First Vice President, Linda Madsen
Second Vice President, Berneta Gable
Gene Cross, Dave Cochard, Forrest Keefer
John Mozier

GENERAL MANAGER

Seth Johnson

Golden Focus

It's time for the spring 2004 check-list of things you can do to ensure the continued success of the Guernsey cow.

Seth Johnson

1. Get all your heifers registered before they are six months of age. Save yourself some money and get those registrations in on time! Don't wait until the week before the county fair to register, you can avoid rush fees by registering all your calves now. It's never been easier to do, get the Junior members in the household to register on-line at www.usguernsey.com.

2. Consign a good one to a spring sale or the National Sale. These consignment sales are held to promote our best, to ensure there is a supply of Guernseys to be purchased by interested new breeders, and to give breeders an outlet to merchandise extra animals. There are sales all over the eastern half of the U.S. this spring in Minnesota, Wisconsin, Missouri, Pennsylvania, New York, Ohio and Arkansas. Consign one that you will be proud to see cross the sale ring with your name on it!

3. Advertise! Do you enjoy receiving and reading the *Guernsey Breeders' Journal* each month? Advertising dictates how large and how exciting the magazine can be. Breeders across the country are interested in what you have in your herd. Let others know about it! Also, congratulations and a big thank you to the breeders that have advertised in other publications that are dominated by more generic breeds. This gets the word out about our breed from the most reliable source there is, satisfied breeders having success with Guernseys.

4. Seek advice and input from others in making matings to cows that have potential to put sons in A.I. There is a search on for "different" pedigrees, new cow families and outcross genetics. If you feel you have a cow or heifer worthy of consideration, check with an A.I. organization or the AGA staff prior to breeding her. We have lots of lists here in the office, but you know what you have in the barn – let us know! We can give you an honest assessment of the chances of selling a young sire out of her, and suggest sires that could be agreeable to you and to the breed as a whole.

5. Use young sires. Is your tank full of young sire semen that you will use "some day"? Make a point of using young sire semen within a month or two of receiving it. Young sire daughters continue to compete with their counterparts from proven sires in the sale ring, the show ring and in the bulk tank. These young sires represent the continuing progress that your breed is making in the right direction!

6. Nominate a deserving person for one of the AGA's prestigious annual awards. These awards certainly mean allot to those that receive them, and the AGA takes pride in bestowing them on only the most deserving. We count on you to let us know who these people are. Encourage a young Guernsey breeder to apply for the Outstanding Young Farmer award.

7. Make plans to attend the 2004 National Guernsey Convention. It will be held July 8 – 12 in Fishkill, New York. Take in a new and interesting part of the country and enjoy the incredible Guernsey fellowship that makes this one of the most enjoyable events of the year.

The Top Ten Active A.I. Sires

1. TROTACRE ENHANCER LEWIS-ET

Lewis extended his stay at the top of the PTI list in February. He hails from the Loretta family at Trotacre Farm in Enon Valley, Pa. Lewis was syndicated at the World Guernsey Conference in Louisville in 1998. Members of the syndicate report outstanding results, with several first-crop daughters scoring Excellent. Lewis-ET provides a unique opportunity to improve udder attachments, at +1.4 Fore Udder and Shallow 0.6 for Udder Depth, while using one of the top three sires for milk, fat and protein pounds. Lewis, the top Net Merit bull in the breed, is sired by Sherma Victory Ellas Enhancer and is out of Trotacre Mercury Magic Lou-ET, a VG-84 Nells Glow Admiral Magic daughter that made over 30,000M as a two-year-old. She was a tall, open ribbed cow with an exceptionally high, wide rear udder. The next dam is Trotacre Mercury Loretta-ET, EX-91, the dam of MR Luck-ET and Luxury-ET. Semen is available through Select Sires.

2. MY DAY BLISS BANGER-ET

The anticipation awaiting the sons of breed favorite Laeschland Perfect Bliss-ET only slightly exceeds the hopes that have been placed on the shoulders of the many Trotacre Mercury Lorry-ET sons sampled in AI. Banger is the first to come along on both counts and does not disappoint, as he has held the second spot on the PTI list for two summaries now. He will continue to add daughters over the next six months since he was widely sampled through the syndicate that purchased him in the International Guernsey Classic Sale. His world-famous dam is an EX-92 Perfecto daughter with over 35,000M that was simultaneously the reigning #1 CPI cow and Grand Champion at NGS-Madison in 1998. The next dam was the well-known Biddy cow, scored EX-94 with several records over 25,000M. Banger is second on the active list for fat and protein pounds and is among the best in the breed for strength and udder health. Semen is available through Select Sires.

3. TROTACRE LORAL TILLER-ET

Tiller continues to be one of the most heavily used sires in the breed. With his massive frame traits, inherited from both his sire and dam, and his impressive udder traits, he appears ready to continue the All-American heritage of his sire, Trotacre Mercury Loral-ET. One of his first-crop daughters was the All-American Jr. 3-year-old in 2002 and made over 34,000M in her second lactation. His dam, Greenwood M Tillie EX-90, was a Magic daughter that won the Guernsey Gold Youth Production contest on the strength of a record of 2-01 354D 2X 31,730M* 4.1% 1,290F* 3.1% 980P*. The next dam was an EX-90 Victory with over 17,000M. The next two dams are VG-86 and VG-85. Tiller is among the breed leaders in many traits and leads the active sires for strength, body depth and thurl width. Tiller was bred by Trotacre Farm of Ennon Valley, Pa. Semen is available from Select Sires.

4. RIPLEY FARMS ENHANCER REWARD-ET

Reward-ET continues the trend of high production, high type, Enhancer sons as he is third in the breed for both milk pounds and PTAT. Reward-ET is out of a VG-87 Lily Lane Penny Perfecto-ET daughter with a top record of 2-01 365D 3X 24,670M 4.2% 1,024F 3.3% 823P. He has two full sisters in the Ripley Farms herd. One scored VG-85 and made over 19,000M at 1-10, the second is EX-90 with nearly 30,000M and a son in AI. Reward-ET also had a Willows Admiral Jasper sister that was VG-87 with 28,000M. The family continues to develop with two Royal Oak daughters currently excelling in the Ripley Farms herd. The granddam was a VG-85 Spring Walk BT Frank with a top record of 5-03 365D 3X 22,520M 4.4% 994F 3.1% 701P. Reward-ET was bred by Roland Ripley of Cortland, NY. Semen is available from Genex/CRI.

5. ROYAL ACRES ENHANCER JB

JB, is an Enhancer son from a VG-87 Pender dam with 2-01 305d 22,050M 736F 696P. The next dam is a VG-87 Prince Andy with 3-03 365d 25,930M 4.3% 1,121F 3.2% 831P.The next two dams were both VG-87 with over 20,000M. JB's from an exceptionally deep cow family that has produced many Very Good and Excellent animals that have excelled for type, longevity and production. The dam's siblings include an EX-92 Perfecto daughter and Royal Acres Smokin Justin, still one of the breed's leaders for PTAT and Stature. JB sires the highest component percentages among the Enhancer sons and is the third best active sire for Daughter Pregnancy Rate (DPR). JB was bred by Ed Jasurda of Phillips, Wis. and semen is available through Genex/CRI.

6. LANG HAVEN TRUMPET DUKE

Duke is a son of Spring Walk Karis Trumpet and follows in his sire's footsteps as he is currently the highest bull in the breed for milk pounds and protein pounds. He is out of a VG-88 Prince Jay daughter with a top record of 3-03 305D 20,790M 4.9% 1,010F 3.5% 737P. The next dam was a VG-88 daughter of a Pender son with over 17,000M. Duke was bred by Don and Kathy Langrehr of West Salem, Wis. and semen is available through Accelerated Genetics.

7. MARFRED MAXIE

Maxie was the only son of Tag Lane Ideal Sharp-ET, a high breeder satisfaction sire, to be AI sampled. He sires the youthful udders that are his sire's trademark, with a significant increase in fat and protein volume. He is among the active leaders for udder depth, udder cleft and udder health. Maxie's dam was an EX-90 Perfecto daughter with a top record of 3-02 302D 20,800M 4.9% 1,029F 3.7% 763P. Several of his sisters, by Bossman, Lorry and Logic, have ranked among the top 300 cows for CPI in recent years. The granddam was a VG-87 NP King daughter with 4-10 365D 20,400M 4.4% 891F 3.8% 768P. Maxie was bred by Marfred Farm, Saluda, SC. Semen can be obtained through Dairybelt Guernsey Sires.

8. MARODORE GOLIATHS RONALD-ET

Ronald is one of just two Rozelyn PatMar P Goliath-ET sons to receive heavy use. He is out of an EX-91 Pender and is a brother to Marodore Enhancer Regis-ET and Roy-ET and Marodore Jimco Raptor. Ronald leads the active sires for Cheese Merit dollars and is second for Net Merit dollars, attesting to his ability to sire high testing, long-lasting, healthy cows that breed back on time, the legacy that his sire left for the breed. Semen is available through Genex/CRI.

9. MYOWN MAGIC POKER

Poker continues to earn the respect of breeders around the country with his combination of functional type and high production. With 143 daughters in 85 herds, he offers high reliability as well. Poker was the last Magic son to enter an AI sampling program and may well turn out to be his highest impact son. His dam was a VG-87 Enhancer daughter with a top record of 3-08 358D 2X 20,430M 4.7% 963F 3.5% 710P. His full sister is VG-87. The next dam was a VG-87 Olympic View Prince Adrian daughter with 16,000M and 4.9% fat and 3.6% protein. Several Poker sons have entered sampling programs. Poker was bred by Mark Erdman and Bob Griggs of Chenoa, Ill. Semen is available through Genex/CRI.

10. TROTACRE ENHANCER TYLER-ET

Tyler-ET, fourth in the breed for PTAT and the breed leader for Rear Udder Height, is a maternal brother to Tiller-ET. This cross of Enhancer on a Magic daughter has resulted in some extremely impressive rear udders and several high-scoring first-crop daughters. One son, Nutrient, was sampled when Tyler was still unproven, so he will have a son with a proof within one year. Semen on Tyler is available from Select Sires Inc.

February 2004 Active A.I. List

Production

Reg. No.	Bull Name	NAAB Code	# herds	# dau	REL	Milk	% Fat	% Fat	% Prot	% Prot	NM$	CM$	Yield Deviation Milk	Fat	Prot	PTA SCS	Dtr Preg Rate	REL DPR	PTI
000603342	TROTACRE ENHANCER LEWIS-ET	007G0366	32	50	80	2,046	-0.13	68	-0.09	52	455	438	2,185	72	56	3.19	-1.0	49	278
000603872	MY DAY BLISS BANGER-ET	007G0379	26	32	71	1,896	-0.10	66	-0.05	53	409	402	2,171	72	58	3.15	-2.4	38	264
000603341	TROTACRE LORAL TILLER-ET	007G0360	27	42	79	1,600	-0.06	61	-0.06	42	285	274	1,813	71	48	3.29	-2.8	47	243
000603468	RIPLEY FARMS ENHANCER REWARD-ET	001G0500	22	46	74	1,997	-0.19	55	-0.13	42	304	271	2,118	55	44	3.22	-1.9	44	231
000603423	ROYAL ACRES ENHANCER JB	001G0405	33	49	81	1,247	-0.02	51	0.00	40	261	266	1,339	55	46	3.43	0.1	48	212
000603541	LANG HAVEN TRUMPET DUKE	014G0285	23	32	73	2,396	-0.25	62	-0.13	55	260	229	2,861	65	62	3.42	-1.9	40	209
000603635	MARFRED MAXIE-ET	054G0440	10	15	66	1,272	-0.03	52	-0.02	38	359	359	1,615	63	48	3.15	-1.6	37	199
000603218	MARODORE GOLIATHS RONALD-ET	001G0210	21	32	76	1,202	0.04	61	-0.02	36	439	439	1,326	69	41	3.18	0.9	50	193
000602889	MYOWN MAGIC POKER	001G0400	85	143	92	1,397	-0.06	52	-0.03	41	269	267	1,419	54	43	3.22	-1.7	67	187
000603340	TROTACRE ENHANCER TYLER-ET	009G0148	19	29	71	1,389	-0.12	41	-0.08	32	163	146	1,344	34	30	3.50	-2.1	41	184
000602961	ROZELYN PATMAR JAY GLACIER-ET	007G0343	53	115	86	686	0.13	52	0.08	35	358	385	1,121	73	47	3.17	-0.3	51	182
000602120	TROTACRE MERCURY LORRY-ET	014G0258	206	838	97	1,403	-0.02	58	-0.09	31	256	235	1,428	61	32	3.21	-2.5	87	177
000603229	MARODORE ENHANCER ROY-ET	007G0357	20	27	76	1,498	-0.20	32	-0.11	31	153	127	1,503	26	31	3.43	-1.4	49	165
000603661	JENS GOLD SENTRY ONWARD-ET	007G0371	23	37	74	1,021	0.07	57	-0.04	27	209	202	1,155	63	29	3.34	-1.3	41	162
000602750	TROTACRE JAY MR LUCK-ET	029G0944	91	188	92	1,657	-0.18	42	-0.02	51	301	303	1,669	41	51	3.32	-0.9	70	160
000602409	TWIN L FARMS MAGIC FORTRESS-ET	001G0391	60	107	89	1,267	-0.16	29	-0.07	30	281	266	1,284	27	31	3.23	-1.5	64	158
000603080	TROTACRE JIMCO LUTHER	029G0949	17	23	73	1,050	-0.01	44	-0.01	33	329	332	910	43	28	3.09	0.1	45	157
000603476	NEDROW FARMS GOLIATH LEGACY	014G0282	22	25	74	1,040	-0.08	33	-0.02	30	418	416	1,229	36	35	3.05	1.4	44	141
000603214	LANTZ FARM ENHANCER VILTER-ET	007G0358	15	21	69	853	-0.02	35	-0.07	16	105	87	762	32	11	3.48	-1.6	40	135
000601562	OLD HOMESTEAD DIVIDEND	076G0800	79	171	90	675	-0.13	10	-0.09	7	37	12	565	5	4	3.15	-2.2	62	65
000602265	FOUR WINDS MAGICMAN-ET	072G0120	200	535	94	31	0.07	13	0.03	5	0	-14	230	20	9	3.19	-1.7	68	63
04020213	BIG SPRING ROGER	028G0122	107	252	89	160	0.00	7	-0.03	1	4	-3	821	33	21	3.35	0.0	41	56

Type

Name	PTI	# Daus. Appr	% REL	PTAT	Stat	Strn	Body Depth	Dairy Form	Rear Legs Post Sickle	Foot Angle Low Steep	Pins High Low	Thurl Width	Fore Udder Attch	Rear Udr Hght	Rear Udr Wdth	Place Wide Close	Teat Lngth	Udder Cleft	Udder Depth Deep Shal
TROTACRE ENHANCER LEWIS-ET	278	40	78	2.2	0.5	-0.1	0.3	2.3	P0.5	S0.2	L0.8	0.4	1.4	3.5	2.1	C0.0	-0.5	0.2	S0.6
MY DAY BLISS BANGER-ET	264	15	60	1.7	1.9	2.4	2.7	1.2	P0.3	S0.6	L0.3	1.6	0.3	1.2	1.4	C0.6	1.3	1.0	D0.1
TROTACRE LORAL TILLER-ET	243	37	78	2.1	4.2	2.7	3.1	2.2	S0.1	S0.8	H1.1	3.5	1.2	2.7	2.3	C1.6	0.8	0.7	D0.1
RIPLEY FARMS ENHANCER REWARD-ET	231	30	71	2.0	4.1	0.9	1.4	3.6	P0.3	S0.6	L1.5	1.1	-0.5	2.1	3.2	C1.7	-0.7	1.1	D0.8
ROYAL ACRES ENHANCER JB	212	35	76	1.7	1.5	0.1	1.6	3.7	S0.1	L0.3	H0.7	0.8	-0.2	3.2	3.2	C1.4	-0.6	1.5	D1.3
LANG HAVEN TRUMPET DUKE	209	18	64	-0.3	3.1	0.8	1.7	2.9	S0.1	S0.2	L0.2	1.9	-3.6	0.9	2.0	W2.1	1.4	-0.9	D4.8
MARFRED MAXIE-ET	199	15	63	1.3	2.4	0.3	0.9	2.1	P0.2	S0.5	L1.5	0.8	1.1	2.1	1.7	C0.1	-0.9	2.1	S1.7
MARODORE GOLIATHS RONALD-ET	193	31	75	0.7	0.2	0.0	-0.2	1.3	P0.4	S0.6	H2.0	-0.4	0.3	0.4	0.7	C1.7	-1.3	0.5	S0.3
MYOWN MAGIC POKER	187	88	88	0.6	2.6	0.3	-0.3	2.6	S0.4	L0.5	L1.5	1.3	-1.7	1.3	1.9	W1.4	-0.3	0.2	D1.6
TROTACRE ENHANCER TYLER-ET	184	20	67	1.9	1.9	0.3	0.2	2.5	P0.1	S0.1	L1.2	1.0	0.6	3.6	2.9	W0.2	-0.6	0.4	S0.2
ROZELYN PATMAR JAY GLACIER-ET	182	28	75	0.9	0.9	0.7	0.8	1.1	P0.1	S0.1	H1.2	0.4	-0.2	1.0	1.6	C0.1	-1.9	0.2	S0.3
TROTACRE MERCURY LORRY-ET	177	387	97	0.7	-1.0	2.5	3.1	0.1	P0.0	S0.0	H0.7	2.0	-0.7	0.5	0.9	C0.0	0.3	1.0	D1.6
MARODORE ENHANCER ROY-ET	165	25	73	1.8	1.5	1.0	0.9	2.2	P0.3	S0.4	L0.2	1.7	0.5	2.8	2.8	W0.1	-0.2	0.2	D0.8
JENS GOLD SENTRY ONWARD-ET	162	30	72	0.5	3.1	1.5	2.0	2.7	S0.7	S0.6	L0.3	2.1	-1.0	0.3	1.2	W0.3	0.9	0.1	D1.6
TROTACRE JAY MR LUCK-ET	160	100	89	-0.6	1.4	-0.1	0.7	2.5	P2.2	S0.0	H0.6	0.2	-3.1	-0.8	0.9	C0.4	0.1	-1.6	D3.6
TWIN L FARMS MAGIC FORTRESS-ET	158	67	85	1.8	-0.2	1.2	1.5	1.2	P1.2	S0.8	H0.1	0.7	0.9	2.2	1.4	W0.2	-1.2	0.4	S0.1
TROTACRE JIMCO LUTHER	157	16	65	0.6	0.5	0.1	-0.1	1.3	P0.1	S0.3	H0.7	1.1	0.0	1.0	0.7	W0.9	-0.1	0.2	S0.0
NEDROW FARMS GOLIATH LEGACY	141	20	66	0.9	0.8	-0.1	0.2	1.2	P1.2	0.5	L0.3	-0.7	0.9	2.1	1.1	C1.5	-2.0	-0.3	S0.7
LANTZ FARM ENHANCER VILTER-ET	135	16	65	1.7	0.9	-0.1	0.5	2.0	P0.7	L0.1	L0.5	0.4	1.8	3.2	2.5	C1.7	0.2	1.2	S0.8
OLD HOMESTEAD DIVIDEND	65	74	88	1.3	3.0	0.8	0.9	1.2	S0.1	S1.1	L0.9	0.9	0.7	1.6	1.1	C1.0	0.3	1.3	S0.9
FOUR WINDS MAGICMAN-ET	63	125	90	1.2	4.7	2.7	2.3	0.9	S0.9	S0.8	L0.4	3.0	1.9	1.2	0.2	W1.1	0.7	-0.3	S2.0
BIG SPRING ROGER	56	20	63	1.6	3.7	1.1	1.1	1.9	S0.1	S0.5	H1.8	2.4	1.2	2.3	2.3	W0.8	2.2	0.9	S0.3

Active A.I. Average

22 bulls +1263M -.07% +45F -.05% +33P +1.2 PTAT +174 PTI

Pedigrees of Active A.I. Sires

	Sire	Maternal G'sire	Dam's Maternal G'sire
1. Trotacre Enhancer Lewis-ET	Sherma Victory Ellas Enhancer	Nells Glow Admiral Magic	Oaklands Mercury
2. My Day Bliss Banger-ET	Trotacre Mercury Lorry-ET	Lily Lane Penny Perfecto-ET	Maurana Wis Telestar
3. Trotacre Loral Tiller-ET	Trotacre Mercury Loral-ET	Nells Glow Admiral Magic	Bettswards Telestar Victory
4. Ripley Farms Enhancer Reward-ET	Sherma Victory Ellas Enhancer	Lily Lane Penny Perfecto-ET	Spring Walk BT Frank
5. Royal Acres Enhancer JB	Sherma Victory Ellas Enhancer	Kellogg E Choice Pender	Olympic View Prince Andy
6. Lang Haven Trumpet Duke	Spring Walk Karis Trumpet	Rozelyn Prince Jay-ET	Solum Pender Gerald
7. Marfred Maxie-ET	Tag Lane Ideal Sharp-ET	Lily Lane Penny Perfecto-ET	Clearbranch Jeans NP King
8. Marodore Goliath Ronald-ET	Rozelyn Patmar P Goliath-ET	Kellogg E Choice Pender	Clearbranch Jeans NP King
9. Myown Magic Poker	Nells Glow Admiral Magic	Sherma Victory Ellas Enhancer	Olympic View Prince Adrian
10. Trotacre Enhancer Tyler-ET	Sherma Victory Ellas Enhancer	Nells Glow Admiral Magic	Bettswards Telestar Victory
11. Rozelyn Patmar Jay Glacier-ET	Rozelyn Prince Jay-ET	Kellogg E Choice Pender	Land of Living Jennys Honor
12. Trotacre Mercury Lorry-ET	Oaklands Mercury	Dutch Mill Telestars Fayette	Maurana Wis Telestar
13. Marodore Enhancer Roy-ET	Sherma Victory Ellas Enhancer	Kellogg E Choice Pender	Clearbranch Jeans NP King
14. Jens Gold Sentry Onward-ET	Futuristic Frank Sentry-ET	Okalands Mercury	Dutch Mill Telestars Fayette
15. Trotacre Jay MR Luck-ET	Rozelyn Prince Jay-ET	Oaklands Mercury	Dutch Mill Telestars Fayette
16. Twin L Farms Magic Fortress-ET	Nells Glow Admiral Magic	Dutch Mill Telestars Fayette	Harmony Quantity Volcano
17. Trotacre Jimco Luther	Jimco Pansys Patrick	Nells Glow Admiral Magic	Oaklands Mercury
18. Nedrow Farms Goliath Legacy	Rozelyn Patmar P Goliath-ET	Wampanoag Fayette Smokey	Neslekcim Farms Forestar
19. Lantz Farm Enhancer Vilter-ET	Sherma Victory Ellas Enhancer	Wampanoag Fayette Smokey	Bettswards Telestar Victory
20. Old Homestead Dividend	Tag Lane Ad Senor	Dutch Mill Telestars Fayette	Housleys Dari Fayvor
21. Four Winds Magicman-ET	Nells Glow Admiral Magic	Co Hill Farms TH Big Tex	Gaylord Prince Wales
22. Big Spring Roger	Willows Admiral Jasper	Bettswards Telestars Victory	AA Hornet Keggie

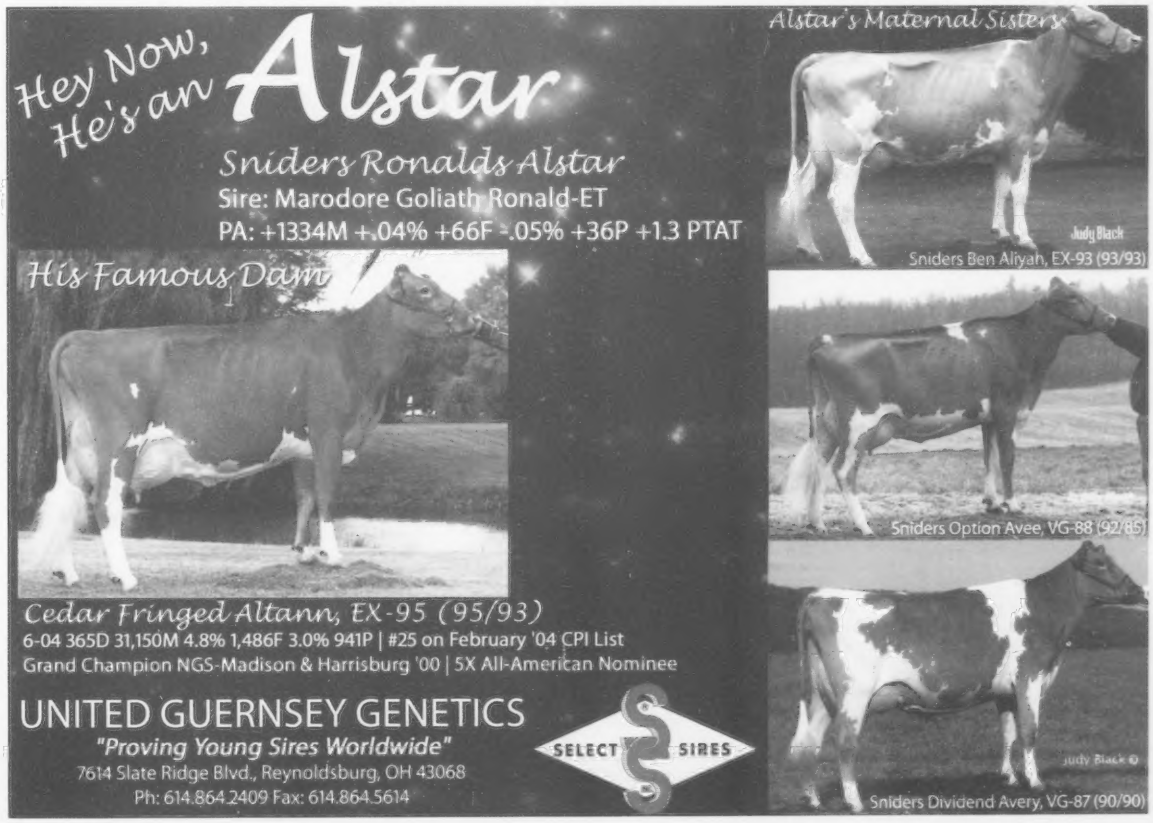

A.I. Young Sires Released For Sampling

Since February 2003 Ranked by Parent Average PTA Protein

MYOWN POKER BINGO-ET	**000604588**	**200G0111**	+1501M	-.08%	+54F	+.01%	+51P	+1.4PTAT
SIRE: MYOWN MAGIC POKER	DAM: LAESCHLAND PERFECT BLISS EX-92 3-08 365D 2X 35220M* 3.9% 1382F* 3.6% 1253P*							
MGS: LILY LANE PENNY PERFECTO-ET	G'DAM: LAESCHLAND TS BIDDY EX-94 9-03 365D 2X 28930M 4.5% 1298F 3.4% 995P							
COULEE CREST RONALD FRITZ	**000604842**	**001G0426**	+1552M	+.06%	+79F	-.02%	+48P	+1.0PTAT
SIRE: MARODORE GOLIATHS RONALD-ET	DAM: COULEE CREST POKER FELICIA EX-90 (88/90) 4-05 305D 2X 25550M 5.7% 1456F 3.3% 844P							
MGS: MYOWN MAGIC POKER	G'DAM: COULEE CREST GREG FREDA VG-80 no complete record							
COULEE CREST R O SILVERADO-ET	**000604520**	**200G0110**	+1628M	+.06%	+82F	-.05%	+46P	+1.8PTAT
SIRE: JENSGOLDEN PROKING ROYAK OAK	DAM: COULEE CREST LORRY SARAH VG-87 2-03 365D 2X 29177M 5.2% 1508F 3.2% 920P							
MGS: TROTACRE MERCURY LORRY-ET	G'DAM: COULEE CREST ENHANCER SNOW-ET VG-88 2-01 365D 2X 21059M 6.3% 1319F 3.7% 784P							
VALLEY OAKS SOONER MAGIC-ET	**000604352**	**001G0419**	+1263M	-.03%	+51F	+.02%	+45P	+0.2PTAT
SIRE: MARODORE JIMCO RAPTOR-ET	DAM: VALLEY OAKS PJ SHANIAS STACEY VG-87 1-08 305D 3X 22970M 4.3% 983F 3.5% 815P							
MGS: JIMCO PANSYS FANCY-ET	G'DAM: VALLEY OAKS RP JAY SHANIA D-78 2-11 365D 2X 18510M 4.9% 905F 3.7% 679P							
JENS GOLD FORT HUDSON	**000604713**	**014G0297**	+1514M	-.09%	+52F	-.05%	+42P	+1.8PTAT
SIRE: TWIN L FARMS MAGIC FORTRESS-ET	DAM: JENS GOLD VELOUR HANES EX-92 3-02 359D 2X 26328M 4.8% 1269F 3.5% 874P							
MGS: LONGMEDO PENDER VELOUR-ET	G'DAM: JENSGOLDEN ROYAL OAK HENNA VG-87 4-07 365D 2X 24103M 5.5% 1337F 3.5% 845P							
MILLBORNE BOLERO	**000604747**	**200G0401**	+1314M	0.0%	+57F	-0.01%	+41P	+1.7PTAT
SIRE: JENSGOLDEN PROKING ROYAL OAK	DAM: MYOWN LUXURY BLITZEN-ET VG-87 (87/83) 1-11 305D 2X 18,440M 4.8% 892F 3.2% 584P							
MGS: TROTACRE JAY MR LUXURY-ET	G'DAM: LAESCHLAND PERFECT BLISS EX-92 3-08 365D 2X 35220M* 3.9% 1382F* 3.6% 1253P*							
PENNY LANE ROYAL OAK TURLEY	**000604633**	**007G0394**	+1339M	-.05%	+51F	-.03%	+40P	+1.6PTAT
SIRE: JENSGOLDEN PROKING ROYAL OAK	DAM: BLA ARL VALORS PRECIOUS VG-85 (84MS/88FL) 2-02 305D 2X 23370M 3.9% 919F 3.2% 748P							
MGS: TAMARACKS PERFECTOS VALOR-ET	G'DAM: BLA ARL PENNYS MAGIC PREPPY-ET VG-87 6-00 365D 2X 33470M 4.7% 1566F 3.0% 1016P							
SNIDERS RONALDS ALSTAR	**000604761**	**007G0398**	+1334M	+.04%	+66F	-.05%	+36P	+1.3PTAT
SIRE: MARODORE GOLIATHS RONALD-ET	DAM: CEDAR FRINGED ALTANN EX-95 (95/93) 6-04 365D 31,150M 4.8% 1,486F 3.0% 941P							
MGS: SHERMA VICTORY ELLAS ENHANCER	G'DAM: CEDAR FRINGED AGGIE NC 4-00 305D 2X 21020M 4.6% 962F 3.3% 695P							
JENS GOLD POKER Z SPADE	**000604605**	**007G0396**	+959M	+.03%	+46F	+.01%	+33P	+1.1PTAT
SIRE: MYOWN MAGIC POKER	DAM: JENS GOLD ROYAL OAK Z SPRUCE EX-92(91/91) 3-04 365D 2X 22880M 5.3% 1215F 3.2% 735P							
MGS: JENSGOLDEN PROKING ROYAL OAK	G'DAM: JENSGOLDEN JASPER SPOOKY Z D-77 4-05 305D 2X 16600M 5.3% 875F 3.8% 632P							
RUTTER BROS OPTIONS LAMAR	**000604775**	**200G0303**	+1205M	+.09%	+67F	-.04%	+33P	+1.8PTAT
SIRE: JENS GOLD BIONIC OPTION	DAM: RUTTER BROS ENHANCERS LILY EX-94(94/91) 4-04 365D 2X 33,320M 4.9% 1635F 3.2% 1059							
MGS: SHERMA VICTORY ELLAS ENHANCER	G'DAM: RUTTER BROS PERFECTOS LYDIA VG-88 4-06 302D 2X 26,130M 4.3% 1,112F 3.3% 863P							
JENS GOLD OPTION MAJOR	**000604712**	**007G0397**	+894M	+.1%	+56F	+.01%	+32P	+1.3PTAT
SIRE: JENSGOLDEN BIONIC OPTION	DAM: JENS GOLD GOLIATH MAYPENNY EX-90(88/90) 5-02 365D 2X 26240M 5.0% 1304F 3.3% 867P							
MGS: ROZELYN PATMAR P GOLIATH-ET	G'DAM: MAYWOOD ROAD KINGS PENNY EX-90 4-11 305D 2X 20070M 4.8% 960F 3.6% 715P							
KILCHONA TAMMYS TRIBUTE	**000604746**	**100G0878**	+963M	-.03%	+38F	-.01%	+31P	+0.9PTAT
SIRE: MYOWN MAGIC POKER	DAM: KILCHONA PERFECTO TAMMY EX-93 7-05 365D 2X 19,740M 4.9% 959F 3.5% 691P							
MGS: LILY LANE PENNY PERFECTO-ET	G'DAM: KILCHONA CC TESSA EX-91 15-06 365D 2X 18,660M 4.6% 859F 3.4% 638P							
FLAMBEAU MANOR OPTION LUCAS-ET	**000604823**	**007G0399**	+732M	+.02%	+36F	+.04%	+30P	+0.8PTAT
SIRE: JENS GOLD BIONIC OPTION	DAM: FLAMBEAU MANOR HUNTER LARISSA EX-90 4-04 305D 2X 25290M 4.1% 1030F 3.4% 851P							
MGS: JENSGOLDEN VICTORY HUNTER	G'DAM: FLAMBEAU MANOR JAY LOLA VG-87 7-04 305D 2X 15800M 5.0% 797F 4.1% 651P							
SNIDERS VALORS ALIANCE-ET	**000604759**	**014G0299**	+1089M	-.06%	+39F	-.04%	+29P	+1.9PTAT
SIRE: TAMARACKS PERFECTOS VALOR-ET	DAM: CEDAR FRINGED ALTANN EX-95 (95/93) 6-04 365D 31,150M 4.8% 1,486F 3.0% 941P							
MGS: SHERMA VICTORY ELLAS ENHANCER	G'DAM: CEDAR FRINGED AGGIE NC 4-00 305D 2X 21020M 4.6% 962F 3.3% 695P							
SNIDERS OPTION AARON-ET	**000604670**	**007G0395**	+1041M	+.05%	+53F	-.04%	+28P	+1.5PTAT
SIRE: JENSGOLDEN BIONIC OPTION	DAM: CEDAR FRINGED ALTANN EX-95 (95/93) 6-04 365D 31,150M 4.8% 1,486F 3.0% 941P							
MGS: SHERMA VICTORY ELLAS ENHANCER	G'DAM: CEDAR FRINGED AGGIE NC 4-00 305D 2X 21020M 4.6% 962F 3.3% 695P							
LANTZ FARM RO RACERS RESPONSE-ET	**000604530**	**001G0423**	+792M	+.07%	+46F	-.02%	+23P	+1.1PTAT
SIRE: JENSGOLDEN PROKING ROYAL OAK	DAM: BREEZY POINT P RACER EX-93 6-06 365D 3X 46154M 4.7% 2175F 3.2% 1408P							
MGS: LILY LANE PENNY PERFECTO-ET	G'DAM: BREEZY POINT ARROW RAPID D-76 3-04 346D 2X 13430M 5.5% 743F 3.6% 481P							
ALDENS RUSS	**000604866**	**200G0112**	+845M	+.02%	+39F	-.06%	+19P	+1.5PTAT
SIRE: JENS GOLD BIONIC OPTION	DAM: ALDENS LORRY RIBBONS VG-89 (90/87) 2-03 365D 2X 20,750M 4.7% 973F 3.2% 659P							
MGS: TROTACRE MERCURY LORRY-ET	G'DAM: ALDENS ENHANCER ROBIN EX-93 3-10 365D 2X 23,890M 4.4% 1,040F 3.4% 824P							

LONGEVITY - LONGEVITY - LONGEVITY

Available for purchase on Apr. 2, 2004 at the Buckeye Guernsey Classic Sale at Spring Dairy Expo

MARODORE ROY'S ERICKA
Born: Sept. 8, 2002
6th Senior Calf 2003 Ohio State Fair
Sire: Roy
Due in the fall to My Day Bliss Banger-ET
Dam: MARODORE TROMBONE ELIZABETH, VG-86 (86MS/88 FL)
proj. to 19,470 M at 2-11, and still milking in the 70's
2nd dam: MARODORE POKERS EMMA
2 records over 20,000M in 365D & is due again any day!
3rd dam: MARODORE JESSY EMILY, VG-84
calved 11 times, and has over 110,000 M during her lifetime
4th dam: MARODORE BIG T EVVY, EX-90
completed 6 lactations
Grand Champion at the 1986 Ohio State Fair Jr. Show

Ericka has type, production, longevity & showring experience in her pedigree! BID LAST!

MARODORE FARM
Lee Kohler and Family
5745 Burchey Road
Baltimore, OH 43105
Ph: (740) 756-4533
lkohler@avolve.net

Triple Threat! Marysue - Maze - Mystery
MATERNAL SISTERS, ALL-AMERICAN NOMINEES

STRAUCH FARMS V MARYSUE, EX-90
All-American Senior 3-Year-Old
1st NGS-Louisville | 2nd NGS-Madison
1st & Grand Champion MN State Fair
1st & Grand Champion WI State Show
2-07 365D 2X 30,144M 4.6% 1,373F* 3.4% 1,033P
HM AA Produce of Dam with Strauch Farms Option Maze
STRAUCH FARMS OPTION MAZE ~ Nominated AA Jr 2-Year-Old
STRAUCH FARMS BANG MYSTERY ~ HM AA Junior Yearling
Thank you Jon Lantz & Tony Galgowski for showing this terrific trio and doing so well with them!

Strauch Farms
Ron, Carol & Todd Strauch
Augusta, WI | Ph: (715) 286-5293

Fellow Guernsey Breeders: Are You Ready For This!

A $5,000 Reward to the breeder that can provide a young Guernsey bull with the following criteria:

Sire's Qualifications:
1. At least plus in milk
2. Mandatory +fat% and +protein%
3. Pedigree must have history of longevity, 5 lactations or more on dam

Dam's Qualifications:
1. Not necessarily a high index cow
2. Must be plus fat% and protein%
3. Scored VG-85 or better
4. At least 5 lactations or more with low days open between lactations
5. Granddam must also meet these requirements

If you have such a bull, we'd like to hear from you! Bull or bulls will enter our A.I. facility (Golden State Breeders), and must meet stringent semen fertility tests. $5,000 to be paid upon completion of all semen tests. Bull or bulls could possibly be syndicated for National and International sampling. Watch upcoming Journals for more explicit details!

11495 S. Van Allen Rd.
Escalon, CA 95320

Faria Farms
Frank & Patti Faria

Phone: (209) 838-2342
Fax: (209) 886-5030

Upcoming Sale Consignments

BUCKEYE CLASSIC SALE

Green Ridge Carter Kelly
Fresh Senior 2-Year-Old
Dam: Green Ridge Billy Jo Kate, VG-88
3-02 305D 17,440M 4.7% 811F 3.5% 606P
G'Dam: VG-84 Fayette

KENTUCKY NATIONAL SHOW AND SALE

Green Ridge Carter Janet
Fresh Senior 2-Year-Old
1st Winter Yearling Indiana State Fair '03
Dam: Green Ridge Jays Jean, VG-81 (80MS/80FL)
2-02 349D 15,000M 4.6% 689F 3.6% 546P
G'dam: VG-87 Smokey

Green Ridge Trumpet Elyse
Senior 2-Year-Old due in May
Dam: Green Ridge Goliath Ella, VG-83 (83MS/81FL)
5-03 344D 16,250M 5.4% 875F 3.7% 596P
G'Dam: Green Ridge Clarion Emma, EX-90
4-04 305D 16,970M 5.5% 925F 4.1% 699P

Green Ridge Farm
Lee M. Riggs & Family
1161 Volkman Rd., Evansville, IN 47711
Ph: 812.867.5035

Mitzby's Merits

Terphill Perfecto Mitzby, EX-94@10-6
pictured at 10 years of age
1st Aged Cow NGS-Louisville
2nd Aged Cow Kentucky State Fair
1st Aged Cow & Reserve Grand Champion TN Valley Fair
projected to make 22,665M at 9 years and 10 months of age
Thank You Craig and Sharon - we couldn't have done it without you!

LOOK FOR OUR CONSIGNMENTS IN THE UPCOMING SPRING SALES!

Mole Hill Acres
David & Brenda Croshaw
Dr. & Dr. J. Ellis Croshaw
3050 Chestnut Grove Ridge, Parksville, KY 40464
Phone/Fax: (859) 239-9453

Two Time Junior All-American!

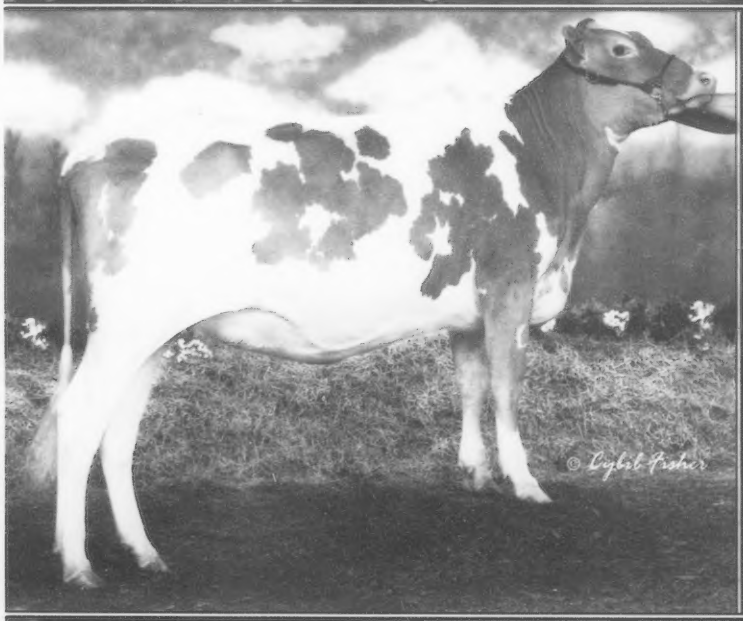

Eternal Flame Ashlyn

Jr. All-American Intermediate Yearling '03
HM All-American Intermediate Yearling '03
1st NGS & NJS-Harrisburg
1st NJS-Louisville
1st MD Field Day
1st & Jr. Champion MD Field Day Jr. Show
1st & Res. Jr. Champion MDSF 4-H Show
Junior All-American Intermediate Calf '02
Reserve All-American Intermediate Calf '02

Due in April to Sniders Magicman Rip

Latest Classification Results:
Two Excellents
All the rest, but one, Very Good

Skip, Rachel & Jacob Pieper
3118 Hunter Mill Rd.
White Hall, MD 21161
Ph: 410.692.2055

Eternal Flame
Guernseys & Holsteins

Lenny, Angie, Nathan & Owen Pieper
3122 Hunter Mill Rd.
White Hall, MD 21161
Ph: 410.692.6305 ~ e-mail: angilen@aol.com

AGA Award Programs

The American Guernsey Association (AGA) honors several farms and individuals with achievement awards at the National Convention, which this year is July 8-12, in Fishkill, New York. A wide variety of awards are handed out to both senior and junior members. The deadline to apply for most of these awards is March 31st, and to make sure everyone that is eligible applies below is a listing of these awards along with an overview of the requirements and awards for the winners. More information and applications for all of these awards are available at www.usguernsey.com.

DISTINGUISHED SERVICE AWARD

The AGA's annual Distinguished Service Award recognizes a lifetime's contributions to the AGA and to the Guernsey cow and is the highest form of recognition bestowed upon members of the AGA. The award winner is typically nominated by their peers or family members and has been awarded posthumously in some cases. This prestigious award was established to bring honor to those individuals that have made significant contributions to the Guernsey breed in a variety of ways. The award was first given in 1952 as the Award of Honor, and includes some of the most recognized and revered names in the history of the breed. The award application is due in the AGA office by March 31.

OUTSTANDING YOUNG FARMER

The National Outstanding Young Farmer award is given annually to an individual or individuals, under the age of 35, who have excelled as the owner or manager of a Registered Guernsey herd. The winner receives $750 towards the expense of attending the National Convention and the Eugene Harding Memorial Watch Award. The first runner-up receives $200 towards their expenses for attending the National Convention. Past winners have gone on to develop outstanding herds of Registered Guernseys and make significant contributions to the breed. The award has been given since 1972 and applications are due March 31.

MASTER BREEDER AWARD

Each year since 1985 the AGA has recognized a living individual, partnership or family that, through the breeding of influential sires and cow families, has made a notable contribution to the progress of the Guernsey cow in the USA. In some cases the breeding of one bull put a farm on the map, in others the herd name is synonymous with breed-leading performance. True to the intent, the farm names of the winners since 1985 are all still household names in the Guernsey breed. Nominations may be received by family members, or other persons who feel recognition is due a breeding establishment. They are due on March 31.

LIVING LIFETIME PRODUCTION

The Living Lifetime recognition is used to spotlight those animals in the breed that have stood the test of time, while producing at a high level. The top animal for milk receives the Liebers Trophy, the top animal for fat is given the Valley Set Farm Award and the top protein cow receives an award sponsored by the Wisconsin GBA. The top ten animals in each category are listed in the *Guernsey Breeders' Journal*. In 2002, the minimum levels for inclusion were 168,351M OR 7,873F OR 5,872P. The cow must have had at least one official DHI test day during the award year. Applications are due March 31.

OUTSTANDING GUERNSEY YOUTH

Any youth successfully completing project work with registered Guernseys and who is a junior member of the American Guernsey Association is eligible to participate in the National Outstanding Guernsey Youth contest. This competition is based on well-rounded experience in dairy husbandry, breed activities and leadership. Applicants must complete a book with information about their Junior Guernsey career. The contestants' books will be screened to select up to five semifinalists. The semifinalists will appear before a second committee for interviews at the National Convention, with the winner and first runner-up being selected by this committee. The national winner will receive an award from the American Guernsey Association as well as a lifetime membership in the American Guernsey Association. Application deadline is March 31.

GUERNSEY YOUTH SCHOLARSHIP

A $500 scholarship is given to the winning junior member of the National Guernsey Youth Scholarship to further their education. Applicants must own one or more registered Guernseys, be a graduating high school senior through 21 years of age as of January 1, 2004 and be a junior member of the AGA. The applicant must complete a National Outstanding Guernsey Youth application in addition to a one-page scholarship entry form and will then be interviewed by a panel of three judges, either over the phone or in person at the National Convention.

TURLEY YOUTH SCHOLARSHIP

The Turley Youth Scholarship was established in 2002 and honors the contributions of Ralph and Martha Turley to Guernsey youth and the Guernsey breed. Any AGA Junior member that has exhibited in a National Junior Guernsey show within the past three years is eligible to apply. A national winner will be selected to receive a $500 scholarship to be used for college education or technical training. The applicant must complete an interview with a panel of three judges, either by phone or in person at the National Guernsey Convention. Judging will be based upon the following: 80% written application (25% on involvement with Guernseys, 20% on academic performance, 20% on activities and community service, and 15% on the essay) and 20% on the interview. Deadline is March 31.

MAX DAWDY GUERNSEY SCHOLARSHIP

The Max L. Dawdy scholarship fund was started by Western Guernsey Sires. It was due to Max Dawdy's efforts as Executive Secretary of the AGCC that the AGA Young Sire Program was initiated. It is to this man and his objectives that the scholarship is dedicated. The $750 scholarship will be awarded at the National Youth Banquet to the applicant considered by the Max Dawdy Scholarship Committee to be the most deserving based upon the evaluation of the applicant's Guernsey activities and accomplishments; scholastic potential; community and school achievements; and career goals. The application deadline is March 31.

JUNIOR PRODUCTION AWARDS

Several awards are presented annually at the AGA National Convention to junior members who own and/or have bred animals that have excelled for production. Animals(s) must have been owned by the applicant prior to the date of calving and at the completion of the lactation(s) for which records are submitted. Milk, butterfat and protein record(s) will be judged on a 305-day, actual record basis. Only records made official during the calendar year of 2003 are eligible and must be submitted to the AGA office by March 31.

JUNIOR GOLD STAR BREEDER AWARD

Gold Star Breeder Awards are given to junior members who have bred and still own an animal that meets the following requirements. The entry must have a February 2004 Yield Deviation (YD) of +1,000M or +50F, and her final score must be one point above breed average for the entry's age group. This year's final score requirements are: 2-year-old cow—78 points, 3-year-old cow—80 points, 4-year-old cow—81 points, and aged cow—82 points. Once a junior member has five animals qualify for Junior Gold Star Breeder Awards, he/she receives a Junior Progressive Breeder Award plaque. Deadline is March 31.

Applications available at: www.usguernsey.com

Pennsylvania Blue Halter Sale

April 24 | Bedford, PA | Noon

Pick of the Snider Homestead Herd

Cedar Fringed Altann, EX-95 (95/93)
6-04 365D 31,150M 4.8% 1,486F 3.0% 941P
#25 2/04 CPI Cow | 3X National Champion
Altann is the only animal off limits, but her three milking daughters & numerous heifers in the herd are up for grabs!

Sniders Loral Parry, EX-90 (90/87)
Nominated All-American Jr. 3-Year-Old
2nd Guernsey Gold National Futurity

More Highlights

- 3 Guernsey Gold calves
- 25 heifers of every age from the breed's top sires
- 25 springers or fresh heifers
- consignments from across the East coast

Pennsylvania Guernsey Breeders' Association
Jim Trotter, Business Manager
222 Martin School Rd. | Enon Valley, PA 16120
Ph: 724.667.0834 | www.paguernseys.com

She Sells!

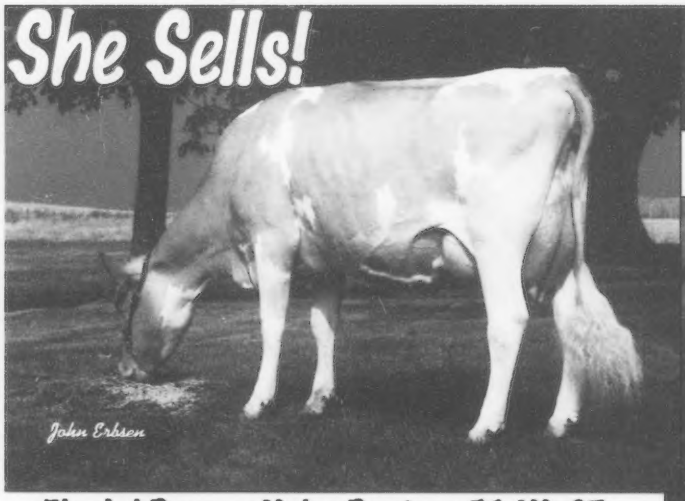

Bla Arl Preppys Valor Precious-ET, VG-85
2-2 365d 2x 26,930M 4.0% 1070F 3.3% 882P
Had 132# of milk on her 2/04 test
#38 on 2/04 CPI List
Son and full brother in AI young sire proving at Select Sires
Granddam, VG-87, made a record over 33,000M, 1500F, 1000P
Third dam: EX-91 with 27,340M 1197F 928P

April 2 • 11:00 a.m.
Buckeye Classic Sale
Columbus, OH

Her All-American Maternal Sister:

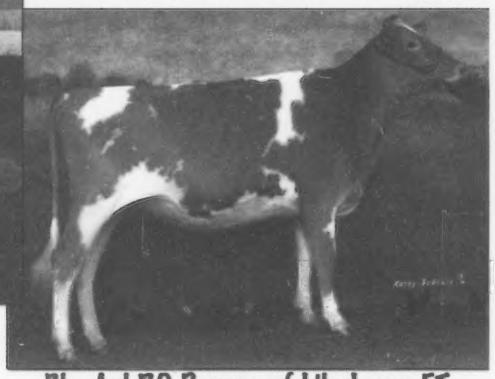

Bla Arl RO Preppy of Lily Lane-ET
All-American & Jr. All-American Junior Yearling 2003
1st NGS-Louisville
1st & Junior Champion NJS-Louisville
owned by Tyler Chupp

Bla Arl Guernseys

Blaine Crosser & Family
10390 Hinton Mill Road, Marysville, OH 43040
Phone: (740) 666-5491 / (614) 733-3421

Upper Mid-West Spring Sale & Pine Drive Guernseys Dispersal

April 17 | Albert Lea, MN | 12 noon

Your Best Source for Quality Guernsey Cows and Heifers

Additional Consignments will give you a selection of 60 outstanding cows and bred heifers ready to go home and work for you right away! Look for top animals from: Lantz Farm, Cross Lea, Idle Neer Farm, Jens Gold Farms, Tony Galgowski and more!

Selling from the Pine Drive Herd:

Two Decsendants of Westlynn Tom Dee, EX-96

Four Time All-American | Four Time Grand Champion World Dairy Expo

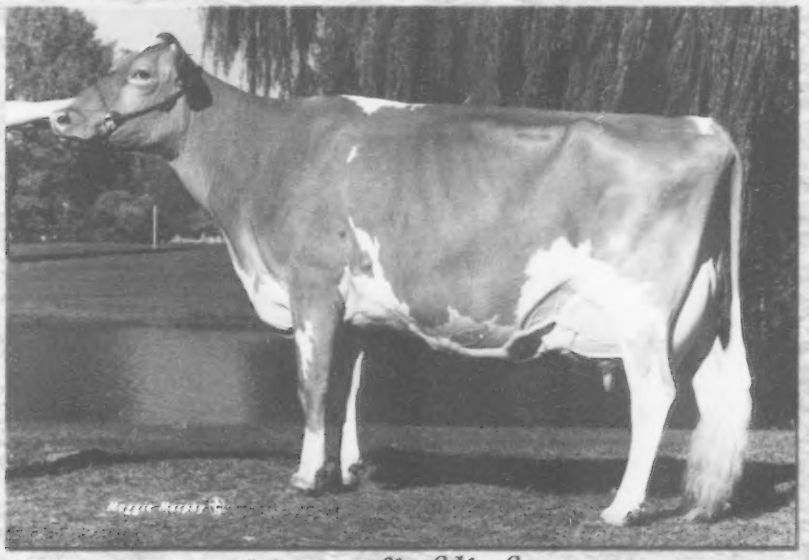

More Highlights:

A TRIO OF EXCELLENT PERFECTOS:

Greenfield Farm Brandy, EX-90 (90/87)
3-11 305D 24,680M 4.3% 1,058F 3.1% 765P

Pine Drive Perfect Lass, EX-92
7-08 305D 18,220M 3.8% 699F 3.1% 563P

Boulder Creek P Autumn, EX-90

Sniders Sharp Daze, EX-91 (90/92)
3-03 365D 16,380M 4.3% 699F 3.4% 562P
Backed by two EX-91 Dams- WOW!

Pine Drive Magicman Terry, EX-92 (91/92)
4-00 365D 17,000M 4.7% 805F 3.4% 575P

Her VG-85 (87/83) Perfecto daughter & a superfresh 2-Year-Old also sell!

Sale Managed By:

Minnesota Guernsey Breeders' Association
Wisconsin Guernsey Breeders

GUERNSEY MARKETING SERVICE
614.864.2409
www.usguernsey.com

Fourth Quarter Class Leaders

Knapps Allieoop Olivia has completed the highest all-time 305-day record for milk in the yearling category ever recorded, in addition to making class-leading records for fat and protein. At 1-11 Olivia produced 30,340M 4.0% 1,219F 2.8% 844P. She is a daughter of Knapps Enhancer Allieoop, a grandson of Pinebreeze Telestar Andora, EX-95, that was used in several northeast Iowa herds. Olivia is scored VG-85 (86/82). She completes four generations of 30,000M cows. Her dam is Knapps Lorry Opinion, VG-85. The granddam is Knapps Smokey Ophelia, EX-90. The next dam is Fauver Hill Tel Odette, EX-92. The fourth dam is Fauver Hill Choice Odie, EX-90 with 24,000M. Olivia is bred and owned by Knapps Guernseys of Epworth, Iowa.

A daughter of Tag Lane Ideal Sharp-ET has made a class-leading record for milk in the Sr. 4-year-old class. GR-Knapps Sharp Shades is scored EX-90 (88/88) and completed a record of 4-06 305d 2x 28,440M 4.5% 1,286F 2.9% 837P. Her dam was a Fayette daughter. She was bred and milked by Knapp's Guernseys of Epworth, Iowa. She is now owned by Tobias Yoder of Iowa City, Iowa.

GR-Knapps Fayette Sweetness, EX-92 (92/88), has completed a class-leading record in the over 5-years category for 305-day milk with a record of 5-02 305d 2x 33,430M 4.3% 1,422F 2.9% 961P. She had previously completed records of 23,000M and 28,000M. Her dam is a daughter of Rozelyn Patmar P Goliath-ET. She is bred and owned by Knapps Guernseys of Epworth, Iowa.

OCS Dairy Brits Beanie has completed a class-leading record for milk, fat and protein in the Jr. 3-year-old division with a record of 3-05 305d 2x 35,730M 5.0% 1,803F 3.4% 1,232P. She is scored VG-81 and is sired by OCS Dairy Dias Iron Man. Her dam is a D-78 Yellow Creek Fayes Baldwin daughter with over 30,000M. Beanie is owned by Matthew Hardesty of Berrville, Va. and is bred and milked by OCS Dairy of Jefferson, Md.

OCS Dairy Stewies Rochie, VG-85 (85/81), has completed a class-leading record for milk, fat and protein in the Jr. 2-year-old category with a record of 2-04 305d 2x 27,100M 5.7% 1,536F 3.6% 969P. Sired by Lantz Farm Smokin Putter-ET, she is out of a daughter of OCS Dairy King Dior, the sire of the well-known cow OCS Dairy Queenie, EX-93. The granddam is a VG-86 Wampanoag Fayette Smokey daughter with 31,000M. Rochie is bred and owned by OCS Dairy of Jefferson, Md.

Knapps Bossman Joliece-ET is a second-generation class leader for fat with a record of 2-10 305d 2x 23,590M 6.2% 1,456F 3.3% 788P in her second lactation. She is scored EX-90 (90/91) and is out of Marfred Bossman-ET. She is a maternal brother to Knapps Lor Jordan-ET, Knapps Enhancer Jock-ET and Knapps Patrick Jackpot. Their dam is Knapps Gladys Joann, EX-92, a Magic daughter with a top record of 31,400M 5.6% 1,769F 3.3% 1,037P. The next dam was an EX-92 Fayette with 26,000M and 1,200F. Joliece is bred and owned by Knapp's Guernseys of Epworth, Iowa.

May is the Cow Family Issue!
Featuring the "Show" Family
Advertising deadline is April 10
Call 614.575.4620
to place an ad today!

KENTUCKY NATIONAL SHOW & SALE

Show - Friday, April 9 7 pm | Sale Saturday, April 10 9 am

The hottest Show prospects will be in Louisville, Kentucky in April. All-Americans, bull mothers and National Show Winners have crossed the sale ring in this sale...don't miss out!

HIGHLIGHTS:

- Bill Budner of Pennsylvania sends a VG-88 Jonah Sr. 3-yr-old that stood second at Ohio last spring. She has frame to spare!
- A pair of fancy calves from Hornback Farms in Kentucky - A Sr. Calf to be reckoned with and a December calf.
- Mole Hill Acres in Kentucky sends an impressive group including a fancy JB Sr Calf from 3 Very Good Dams and a Royalty Summer Yearling with two Very Good dams.

SHE SELLS!

PECKS LUXURY DAISY
Junior All-American Jr. Calf 2002
HM All-American Jr. Calf 2002
Katie Boesch, IL

Sponsored by:
KY Dept. of Agriculture &
KY Guernsey Breeders Assoc.
David Croshaw, President
(859) 239-9453

GUERNSEY MARKETING SERVICE
614.864.2409
www.usguernsey.com

Stewart's Show Stoppers

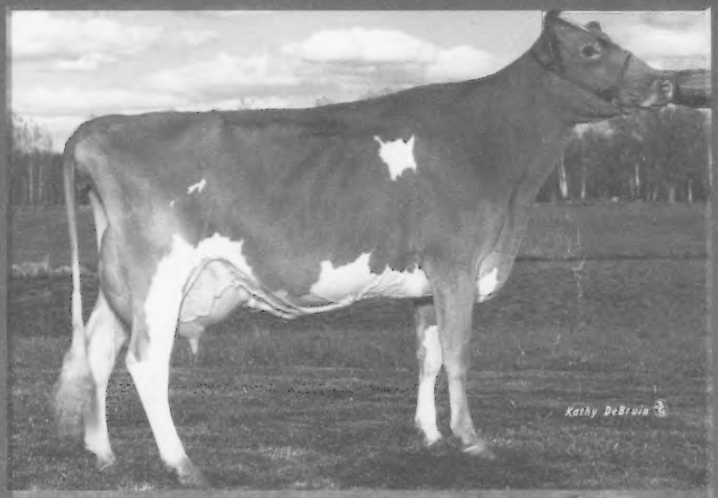

Howerton Farms Magics Ina

RESERVE JR. ALL-AMERICAN AGED COW '03
1st NJS-Louisville
1st & Grand Champion
MO State Fair Junior Show
1st & Grand Champion
Ozark Empire Fair Junior Show
NOMINATED ALL-AMERICAN AGED COW '03
3rd NGS-Louisville
4th NGS-Madison
JR. ALL-AMERICAN AGED COW '02
1st & Grand Champion NJS-Louisville '02

Milk Jugs Rallace Welora

HM JR. ALL-AMERICAN SR. 3-YEAR-OLD '03
2nd NJS-Louisville
4th Dam: Fairview W Playboys Lark, VG-88
Gold Star Dam
3-01 365D 21,480M 4.6% 989F 3.5% 750P
Dam of Fairview Able Arnold
& Fairview Magic Legend
5th Dam: EX-92 w/ 27,000M 1,300F and 1,075P

Milk Jugs Advocate Yuletide

HM JR. ALL-AMERICAN JR. 2-YEAR-OLD '03
1st & Reserve Grand Champion
MO State Fair Junior Show

We are milking 250 commercial Guernseys and are looking for more, we would even buy a whole herd!

If you are looking for shows cows, anything over 58 inches tall at our place is for sale.

Stewarts Milk Jug

Rilley, Giselle, Aaron & Austin Stewart
3995 Greenwood Rd., Macomb, MO 65702
Ph: (417) 924-8088

Tammy's Tribute

Extreme longevity from a new cow family!

KILCHONA TAMMYS TRIBUTE
Sire: Myown Magic Poker
PA: +963M -.03% +38F -.01% +31P +0.9 PTAT

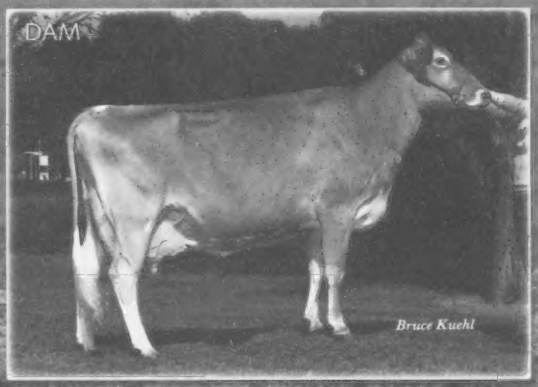

KILCHONA PERFECTO TAMMY, EX-93
7-05 365D 19,740M 4.9% 959F 3.5% 691P
Nominated All-American Aged Cow '01
Nominated All-American Total Performance Cow '01

Granddam: Kilchona CC Tessa, EX-91
LTD: 248,146M 11,507F 9,059P
#1 Living Lifetime Cow for Fat & Protein in 2003
Approaching 20 years of age & still milking in the herd!

For Semen Contact:
UNITED GUERNSEY GENETICS
"Proving Young Sires Worldwide"
7614 Slate Ridge Blvd., Reynoldsburg, OH 43068
Ph: 614.864.2409 Fax: 614.864.5614

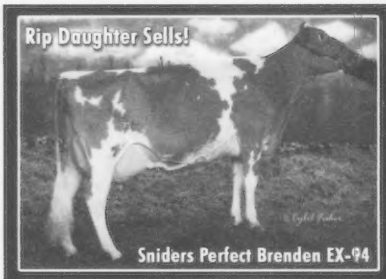

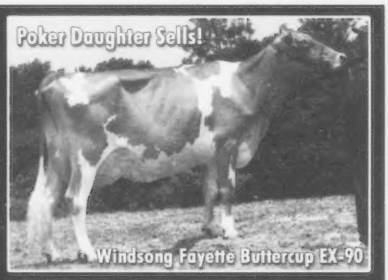

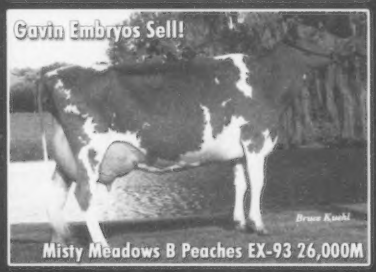

NATIONAL CONVENTION SALE
at Friendship Farm, Millbrook, NY
July 12

Watch for more exciting updates!

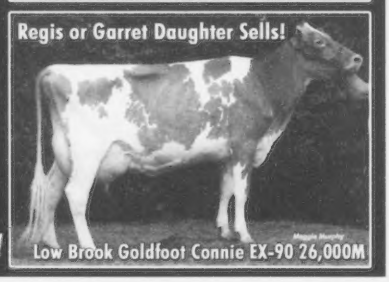

Lindenhof Farm Complete Dispersal

Monday, May 31, 2004 | At the Farm in Kirkwood, Pennsylvania

120 Registered Guernseys Sell!

43 Open Heifers | 12 Bred Heifers| 65 Milking Cows
19 Heifers Due before sale day - lots of milk!

2002 Lactation Average 55 records - 18,453M 4.5% 825F 3.3% 611P
2003 Lactation Average 55 records - 18,297M 4.4% 803F 3.3% 596P
34 305D records over 20,000M and 11 over 1,000F in the past two years

Three Sensational First Crop Enhancer Roy Daughters:

LINDENHOF ROY SUSS VG-82
Her VG-85 Raptor sells with 15,000M @ 1-11

LINDENHOF ROY SAUER D-75
3-02 305D 20,190M 4.4% 892F 3.2% 656P
Her 1/02 Lord and 2/03 Ronald Sell!

LINDENHOF ROY MISTY VG-87 (89/88)
3-01 305d 21,420M 4.1% 884F 3.1% 661P
She sells with her VG-82 - 87MS Hickory Daughter

Looking for a foundation Family? Look No More..

The Matriarch:
Lindenhof Perfecto Soprano EX-90
Lifetime: 127,304M 4.3% 5,436F 3.5% 4,507P
Next Six Dams Very Good!

Daughters Selling:

LINDENHOF GOLIATH SONG VG-85 (81/82)
4-11 305d 18,060M 5.0% 908F 3.5% 629P
Sells with her VG-85 Trumpet,
VG-82 Hot Shot and fresh Jules

LINDENHOF FARO SUZUKI VG-85 (85/86)
1-11 297D 15,910M 4.4% 700F 3.5% 552P
Sells with her springing Poker and 5/03 Regis!

LINDENHOF HICKORY SOPHIA VG-84 (81/87) @ 2-03

A Pair of Exciting Sisters from a Magic with 18,000M

LINDENHOF LORD URSULA VG-85 (84/87) @ 2-02

LINDENHOF HICKORY UTOPIA VG-86(86/85)
Sells with her 8/03 Ronald

This herd has been bred since 1956 to milk with heavy reliance on pasture and no BST. They have consistently been among the top herds in the country for production, winning the AGA's Commercial Herd Award in 1997 and 1998. They have placed several young sires in AI sampling programs in recent years and have used young sires extensively in the herd.

Sires represented include:

Banger, Regis, Ronald, Tiller, Poker, Breighton, Goliath, Fancy, Sharp, Perfecto, Fortress, Harpoon, Hot Shot, Bossman, Flash, Reflection, JB, Roy, Saber, Enhancer, Faro, Maxie, Alva, Raptor, Hickory and Royal Oak. You get the picture...something for every taste.

Sale Managed By:

Lindenhof Farm
Jim & Millie Widman
Barn: 717.529.0184
House: 717.529.3134

Pennsylvania GBA
Jim Trotter
724-667-0834

GUERNSEY MARKETING SERVICE
614-864-2409
www.usguernsey.com

THE WINNERS

An Overview of the Winners

The announcement of the 2003 All-American Contest results brings to a close the 2003 show season, but don't fret, the 2004 Spring Shows are just around the corner! 2003 was a terrific year for Guernseys in the showring. Competition, quality and sportsmanship were all high, and people from the other breeds took notice. Numerous comments were made to AGA staff members about the high caliber Guernsey line-ups at the National Shows!

72 All-American award certificates were awarded for 2003 to individual and group nominees who qualified for All-American, Reserve All-American or Honorable Mention All-American status. The judging committee consisted of 25 approved judges who officiated at approved shows around the country. They are: Bonnie Ayars, Mechanicsburg, Ohio; Fowler Branstetter, Edmonton, Ky.; Jim Burdette, Mercersburg, Pa.; Dale Chupp, Inola, Okla.; Trisha Cobb, Perkins, Okla.; Gary Estes, Rogersville, Mo.; Dennis Ferguson, Dryden, NY; Tim Heeg, Marshfield, Wis.; Steve Hendress, Wolcott, Ind.; Chris Hill, Mt. Airy, Md.; Brian Garrison, Tiffin, Ohio; Chuck Luchsinger, Syracuse, NY; Katharine Knowlton, Blacksburg, Va.; Lee Kohler, Baltimore, Ohio; Steve Mills, Saluda, SC; Todd Moore, Plano, Texas; Craig Padgett, Waynesburg, Ky.; Larry Schirm, Columbus, Ohio; David Selner, Shawano, Wis.; Wayne Sliker, St. Paris, Ohio; Mike Stiles, Clearbrook, Va.; Max Thornburg, Winchester, Ind.; David Trotter, Enon Valley, Pa.; Steve White, New Castle, Ind.; and Kevin Williams, McConnelsville, Ohio. If a judge owned or bred an animal in a class, he or she did not vote in this class.

UNANIMOUS ALL-AMERICANS

There were two Unanimous All-Americans this year. In the Junior 2-Year-Old class, Four Winds Destiny Child, sired by Dutch Mill Telestars Fayette and bred and owned by Four Winds Farm, Hartland, Wis. The second is R Way Royal Oak Faye, a Junior 3-Year-Old owned by Morey Miller of Millborne Farms, Granby, Conn, who placed first at all three National Shows. She is sired by Jensgolden Proking Royal Oak and bred by the Bates Family of Southington, Ohio.

GROUP CLASSES

Four Winds Farm won three of the four group classes this year. They received All-American honors for their Junior Best Three Females, Exhibitor's Herd, and Produce of Dam. A Produce of Westlynn Tom Dee, EX-96, won the class for the second year in a row, it is only the second year of existence for this class. The produce was composed of the aforementioned Four Winds Destiny Child, EX-90 and Four Winds Magicman Delight, EX-94, the All-American Aged Cow.

Snider Homestead of New Enterprise, Pa., won the other group class, Best Three Females, with three cows from three different pedigrees. Members are Sniders Perfect Brenden, EX-94, the All-American 5-Year-Old, Sniders Magicman Rainell, EX-90, the Reserve All-American 4-Year-Old and Sniders Sensation Barbie, EX-90, the Honorable Mention All-American Senior-3-Year-Old. Snider Homestead also received Reserve All-American Awards in the other three group categories.

THE WINNERS SIRES

Forty different bulls sired All-American certificate winners in 2003. Leading the pack, once again, is Four Winds Magicman-ET with seven daughters winning three All-American, two Reserve All-American, and two Honorable Mention All-American honors. He is followed closely by Trotacre Mercury Loral-ET, with six daughters. He sired one All-American, two Reserve All-Americans and three Honorable Mention All-Americans. Lily Lane Penny Perfecto-ET had three award-winning daughters, one All-American, one Reserve and one Honorable Mention All-American. Several bulls had two daughters in the All-American ranks, including Jensgolden Proking Royal Oak who sired the Unanimous All-American Junior 3-Year-Old and the All-American Junior Yearling. Also siring two All-American award winners was Myown Magic Poker and maternal brothers, Lantz Farm Enhancer Vilter-ET and Lantz Farm Sentry Visa.

AWARDS GO TO 16 STATES

With 13 winners, Wisconsin narrowly beat out Pennsylvania, with 12, for the state with the most All-American certificates. Third place went to Ohio with six All-American animals, followed by Maryland and New York, each with five certificate winners. Iowa is home to four winners and Oklahoma has three and a half, while Kentucky and Texas each received two.

FOUR WINDS TOPS AGAIN

This year, 36 different farms, partnerships, or individuals were awarded All-American honors. Four Winds Farm, Hartland, Wis. once again took home the most All-American certificates by the narrowest of margins. With 11 and a half winners they beat Snider Homestead, who have 11. Four Winds own one Unanimous All-American, five All-Americans, four and a half Reserve All-Americans, and one Honorable Mention All-American.

Snider Homestead of New Enterprise, Pa. takes second place with three All-Americans, five Reserve All-Americans, and three Honorable Mention All-American winners.

In third is Littlefield Farms, Watertown, NY. They exhibited four Honorable Mention All-Americans. Chupps Guernsey Farm of Inola, Okla. takes home three and a quarter certificates. They own two All-Americans (one of which they own in partnership), one Reserve All-American and one Honorable Mention All-American.

Cedar Way Guernseys and the partnership between Land of Living Farm and Dr. Kenny Joe Manion tied for fifth with three certificate winners each. Cedar Way Guernseys of Waverly, Iowa won three Honorable Mention awards, while the Mechanicsburg, Ohio partnership of Land of Living Farm and Dr. Manion received one All-American and two Honorable Mentions. Fairly new to the Guernsey All-American contest is Siesta Guernseys of Madison, Wis., they bagged two and half certificates, one All-American, one Reserve All-American (owned in partnership) and one Honorable Mention.

Several breeders own two All-American winners, they are: R-Way Farm, Southington, Ohio; OCS Dairy, Jefferson, Md.; Warwick Manor, East Earl, Pa.; Lavon Farms, Plano, Texas; and the partnership of Jon Lantz and Ron Strauch of Ellsworth, Wis.

THE WINNERS

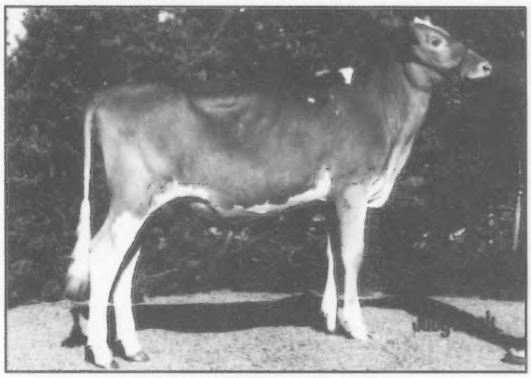

COLE KARNS POKER FAITH
All-American Junior Heifer Calf
Sire: Myown Magic Poker
Breeder: Duane Cole & Jacob Karnn, Hadley, PA
Exhibitor: Ashley Dietz, Southington, OH

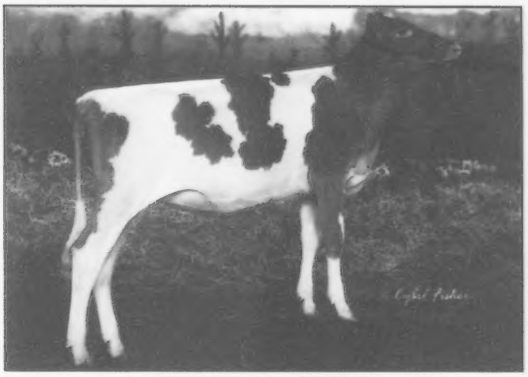

OCS DAIRY BULLSIE STAR
Reserve All-American Junior Heifer Calf
Sire: OCS Dairy Dias Bosco
Breeder & Exhibitor: O. Chance Smith, Jefferson, MD

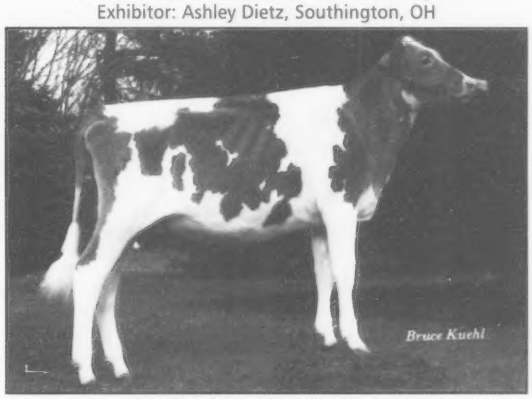

FOUR WINDS REGIS PRICELESS
All-American Intermediate Heifer Calf
Sire: Marodore Enhancer Regis-ET
Breeder & Exhibitor: Four Winds Farm, Hartland, WI

FRIENDSHIP DIVIDEE
Reserve All-American Intermediate Heifer Calf
Sire: Old Homestead Dividend
Breeder & Exhibitor: Friendship Farm, Millbrook, NY

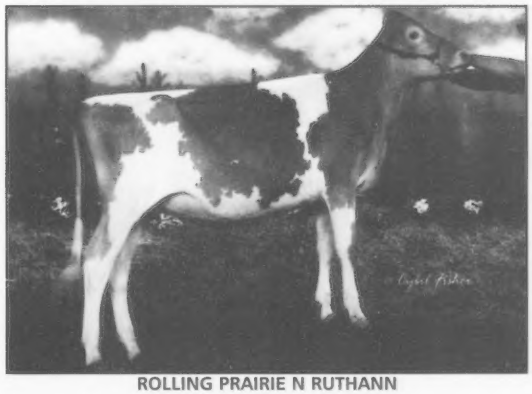

ROLLING PRAIRIE N RUTHANN
All-American Senior Heifer Calf
Sire: Lang Haven Luxury Neon
Breeder: Rolling Prairie Farms, Garnavillo, IA
Exhibitor: Dudte, Chupp, Green & Yeoman, Wooster, OH

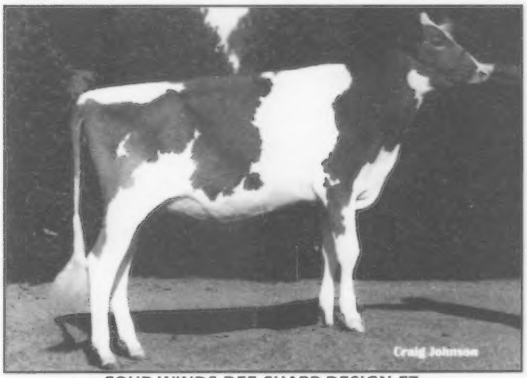

FOUR WINDS DEE SHARP DESIGN-ET
Reserve All-American Senior Heifer Calf
Sire: Tag Lane Ideal Sharp-ET
Breeder & Exhibitor: Four Winds Farm, Hartland, WI

THE WINNERS

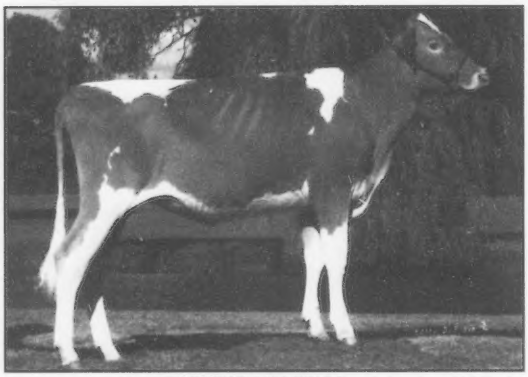

VINBAR MM ERICA
All-American Summer Yearling Heifer
Sire: Four Winds Magicman-ET
Breeder: Adams Creek Farm, Bangor, WI
Exhibitor: Siesta Guernseys, Madison, WI

SNIDERS DUKE DELL
Reserve All-American Summer Yearling Heifer
Sire: Sniders Trumpet Duke
Breeder & Exhibitor: Kendy Gable, New Enterprise, PA

BLA ARL RO PREPPY OF LILY LANE-ET
All-American Junior Yearling Heifer
Sire: Jensgolden Proking Royal Oak
Breeder: Mandy Crosser & Marodore Farm, Baltimore, OH
Exhibitor: Tyler Chupp, Inola, OK

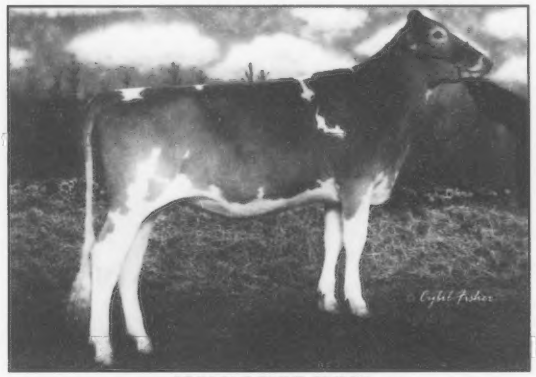

ARJU PLC DUKE EMMY
Reserve All-American Junior Yearling Heifer
Sire: Lang Haven Trumpet Duke
Breeder: Paul Hardie, Blair, WI
Exhibitor: Lydia Hardie, Blair, WI

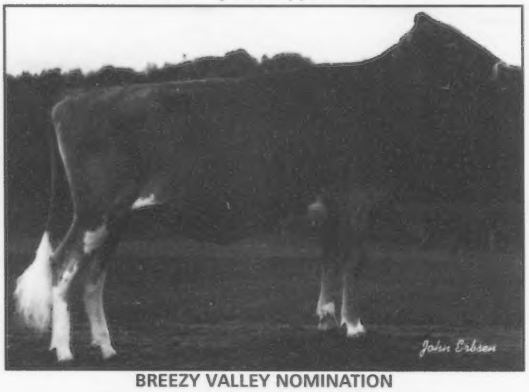

BREEZY VALLEY NOMINATION
All-American Intermediate Yearling Heifer
Sire: Four Winds Magicman-ET
Breeder: Kristen Garwood, Mauckport, IN
Exhibitor: Starmark Farm, Wooster, OH

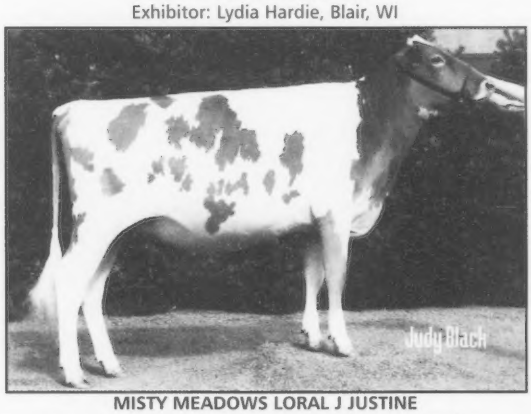

MISTY MEADOWS LORAL J JUSTINE
Reserve All-American Intermediate Yearling Heifer
Sire: Trotacre Mercury Loral-ET
Breeder & Exhibitor: Misty Meadows Farm, Bedford, PA

THE WINNERS

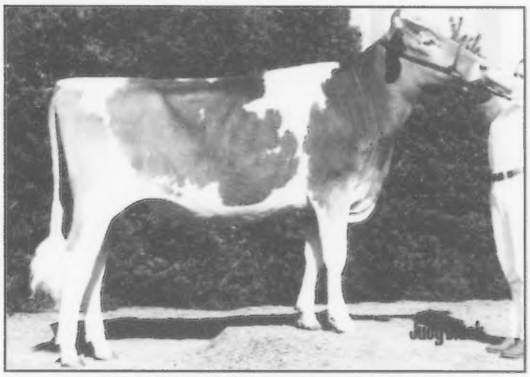

SNIDERS MR LUCK GEORGIES GAL-TWIN
All-American Senior Yearling Heifer
Sire: Trotacre Jay MR Luck-ET
Breeder: Jan Snider, New Enterprise, PA
Exhibitor: Kendy Gable, New Enterprise, PA

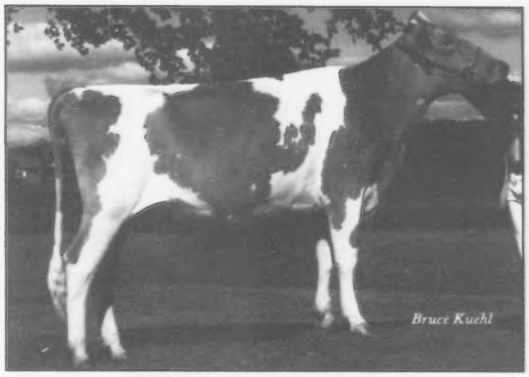

SS GRANDVIEW AMEN UNICORN
Reserve All-American Senior Yearling Heifer
Sire: Blackwater Lord Amen
Breeder: Nichlas Stewart, Ara, MO
Exhibitor: Branstetter Dairy, Edmonton, KY

FOUR WINDS DESTINY CHILD
Unanimous All-American Junior 2-Year-Old
Sire: Dutch Mill Telestars Fayette
Breeder & Exhibitor: Four Winds Farm, Harland, WI

GR-MAR KE FAVRE DESIGN
Reserve All-American Junior 2-Year-Old
Sire: Jens Gold Logic Favre
Breeder: Kevin Frankenbach, Hannibal, MO
Exhibitor: Chupps Guernsey Farm, Inola, OK

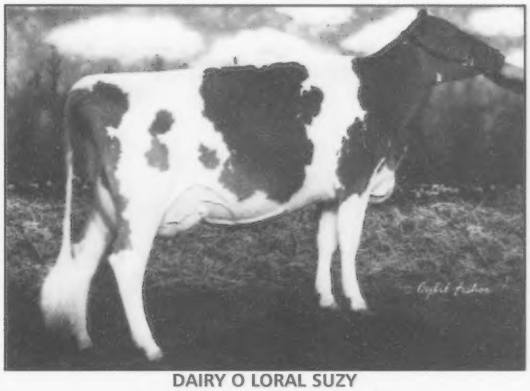

DAIRY O LORAL SUZY
All-American Senior 2-Year-Old
Sire: Trotacre Mercury Loral-ET
Breeder & Exhibitor: Amy Odens, Ferndale, WA

CAMPBELLS EDWIN BELLI
Reserve All-American Senior 2-Year-Old
Sire: Campbells Cocheese Edwin
Breeder: Stanley Campbell, Stafford, MO
Exhibitor: Fish Creek Guernseys, Pleasant Lake, IN

THE WINNERS

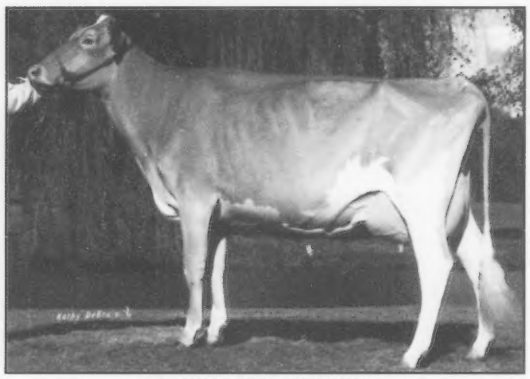

R-WAY ROYAL OAK FAYE
Unanimous All-American Junior 3-Year-Old
Sire: Jensgolden Proking Royal Oak
Breeder: James & Janet Bates & Family, Southington, OH
Exhibitor: Millborne Farms, Granby, CT

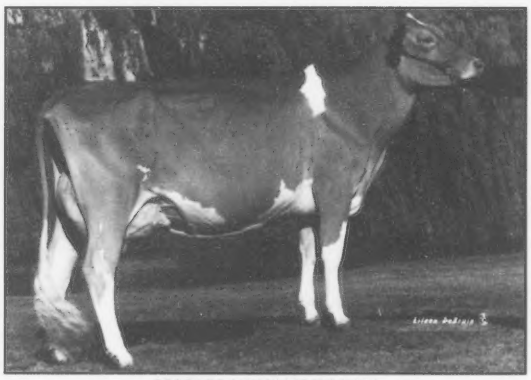

MARLEE VALIANT HAILEY
Reserve All-American Junior 3-Year-Old
Sire: Tamaracks Perfectos Valiant-ET
Breeder: Hope Syndicate, Mt. Vernon, MO
Exhibitor: Four Winds Farm & Siesta Guernseys, Hartland, WI

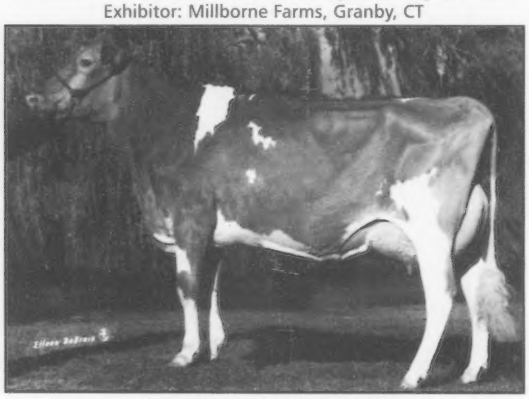

STRAUCH FARMS V MARYSUE
All-American Senior 3-Year-Old
Sire: Lantz Farm Enhancer Vilter-ET
Breeder: Ron Strauch, Augusta, WI
Exhibitor: Jon Lantz & Ron Strauch, Ellsworth, WI

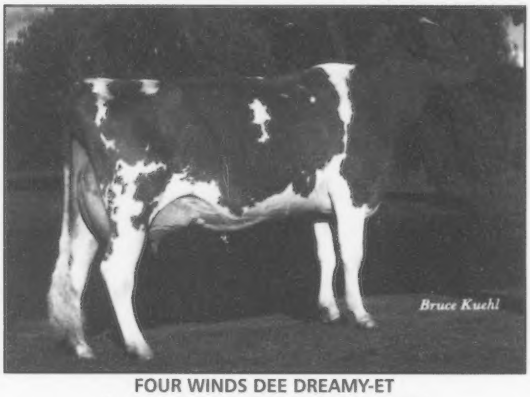

FOUR WINDS DEE DREAMY-ET
Reserve All-American Senior 3-Year-Old
Sire: Trotacre Mercury Loral-ET
Breeder & Exhibitor: Four Winds Farm, Hartland, WI

LAVON FARMS TURN POINT LAYLA
All-American 4-Year-Old
Sire: Lavon Farms Turn Point-ET
Breeder: Lavon Farms, Plano, TX
Exhibitor: Land of Living Farm & Dr. Manion, Mechanicsburg, OH

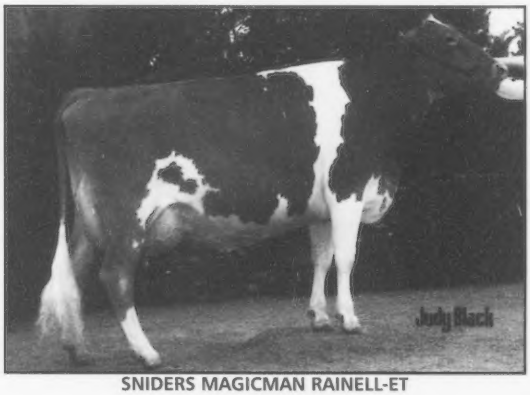

SNIDERS MAGICMAN RAINELL-ET
Reserve All-American 4-Year-Old
Sire: Four Winds Magicman-ET
Breeder: Berneta Gable, New Enterprise, PA
Exhibitor: Kendy Gable, New Enterprise, PA

THE WINNERS

All American 2003

SNIDERS PERFECT BRENDEN
All-American 5-Year-Old
Sire: Lily Lane Penny Perfecto-ET
Breeder: Aaron Gable, New Enterprise, PA
Exhibitor: Kendy Gable, New Enterprise, PA

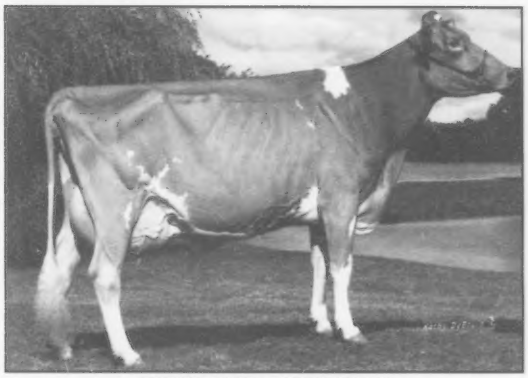

CROWN STONE JASON HELGA
Reserve All-American 5-Year-Old
Sire: Sherma Jay Rosies Jason-ET
Breeder & Exhibitor: Jeremy Schnebly, Clear Spring, MD

FOUR WINDS MAGICMAN DELIGHT
All-American Aged Cow
Sire: Four Winds Magicman-ET
Breeder: Mark Rueth, Randy Kortus & Vilters, Hartland, WI
Exhibitor: Four Winds Farm, Hartland, WI

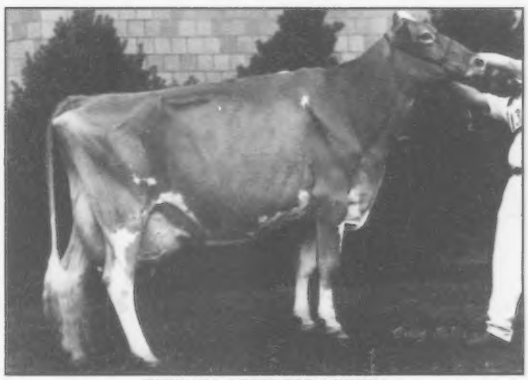

TERPHILL PERFECTO MITZBY
Reserve All-American Aged Cow
Sire: Lily Lane Penny Perfecto-ET
Breeder: Richard Terpstra, Sparta, WI
Exhibitor: Mole Hill Acres & Berryman Farm, Parksville, KY

OCS DAIRY QUEENIE
All-American Total Performance Cow
Sire: OCS Dairy King Dior
Breeder & Exhibitor: OCS Dairy, Jefferson, MD

FOUR WINDS MAGICMAN DELIGHT
Reserve All-American Total Performance Cow
Sire: Four Winds Magicman-ET
Breeder: Mark Rueth, Randy Kortus & Vilters, Hartland, WI
Exhibitor: Four Winds Farm, Hartland, WI

A Word From Your Director

Linda Madsen

As breeders of Guernsey cattle, we must wear many hats. In the competitive world that we live in, not only must our cow perform to the best of her ability, but we ourselves must be able to present her many attributes through the proper mediums to ensure that the Guernsey breed will continue to thrive. Recently, I had the opportunity to read some of the old *Guernsey Journals* from the 1930's. This was an era of tremendous numbers, cattle as well as owners. The magazine was published bi-monthly and was brimming with advertisements. Guernsey advertising remained high through the early 1980's.

The declines that appeared to dominate the color breeds in the late 1990's certainly took its toll on the Guernsey breed. The decline has subsided for the Guernseys and in its place in the 2000's we have seen our components are on the rise, we are working hard to expand our markets. Even in the face of many dairy related national problems, the demand for Guernseys has remained constant. Our sales have set records during a time when milk prices have fluctuated at historical lows. The BSE problems of December 2003, caused Holstein bull calves to drop from $135.00 to $10.00 or less over a period of two days. Yet people were still looking for Guernseys as if a national crisis had not occurred.

The question for all of us to ponder certainly must concern the promotion of our cow. Our *Guernsey Journal* is a tremendous way to present what we have to say about our best. With the dedication of our staff, the *Guernsey Journal* is looking wonderful. To reach an audience beyond Guernsey breeders, advertisements about our cows have appeared in some of the national magazines such as Hoard's and Cattle Connection which have a tremendous circulation. Our booth at the World Dairy Expo has been well received. The Tulare Farm Show in Calif., the largest farm show in the world, is on schedule for February 2005. In the show ring, our Guernseys are making the other breeds take notice. At the Western National Guernsey show our classes were filled with excellent representatives. In total numbers exhibited, our breed was right at the top. On the East Coast, at the Pennsylvania Farm Show 2004, Sniders Perfect Brenden was Supreme Champion. The aged cow class at Madison, Wis. demonstrated the longevity and excellent quality of a magnificent group of cows.

Our youth programs are flourishing. Thanks to so many wonderful volunteers, our youth are given opportunities to compete during the year in many contests. Our youth participation at our National Convention each year, should make all of you who have given so freely of your time very proud.

At the local level, there is much that can be done to promote the Guernsey. Guernseys have excelled as show calves for our 4-H members. Their excellent dispositions have made them superb show cattle and they have been very competitive against the other breeds of cattle.

Recently, the California Dairy Council purchased a Guernsey cow. She is housed at Northridge High School on their farm and

continued on page 37

FIGHT BAC®

Sponsor of the Fight Bac® 2-Year-Old Futurity and National Guernsey Gold Futurity

A better way to disinfect teats

ECONOMICAL
"A single can treats 300 cows, and there's no waste."

SANITARY
"My somatic cell count is lower. I now get premiums for my milk."

CONVENIENT
"Easy to use - no mixing."

PROVEN
Safe and effective by NMC guidelines.

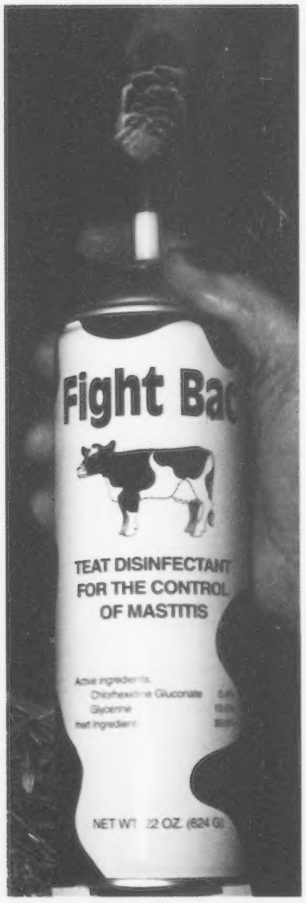

SATISFACTION GUARANTEED
Full refund if you are not completely satisfied.

1-800-656-6007
www.fightbac.com
Deep Valley Farm, Inc.

Today, it's a hair follicle.

IGENITY™ L

Next week, it will be precise knowledge about an animal's genetic potential for appetite, energy utilization and milk production.

Introducing the IGENITY™ L Test. Now we know how to test DNA to identify an animal's genetic potential for appetite, energy utilization and milk production.

IGENITY L identifies the genes in your cattle that have regulated appetite and metabolism. So now you can predict which cows will produce more during peak lactation. These cows produce more milk, more protein and have the genetic potential to return to positive energy balance sooner.

Learn how IGENITY L can empower you to best manage your cattle, from the day they are born to the day their daughters refine the culture of your herd. To learn more, visit our website at www.igenity.com.

MERIAL

igenity L

Know. Now.

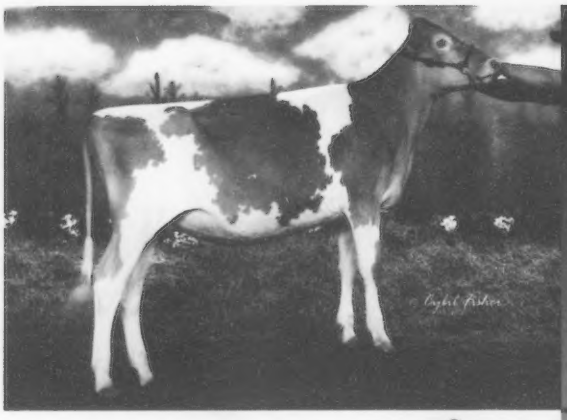

All-American SUCCESS

Rolling Prairie N Ruthann
All-American Senior Calf 2003
1st & Junior Champion NGS-Louisville
1st NGS-Harrisburg
1st & Junior Champion OH State Fair
owned with Chupps, Yeomans & Green

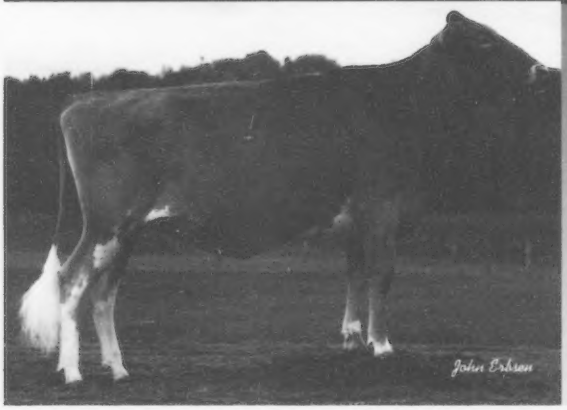

Breezy Valley Nomination
All-American Intermediate Yearling 2003
1st NGS-Madison
1st & Junior Champion Spring Dairy Expo
1st & Junior Champion NY Spring Show
1st Ohio State Fair
Unanimous All-American Intermediate Calf 2002

SPRINGHILL STARMARK
Craig & Amy Dudte
5791 Cleveland Rd., Wooster, OH 44691
Ph: (330) 345-3264 | Cell: (330) 621-0036
E-mail: starmarkfarm@aol.com

2003 Was an Exciting Year!

RESERVE ALL-AMERICAN JUNIOR HEIFER CALF

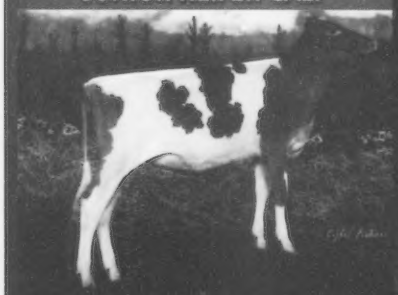

OCS Dairy Bullsie Star
Sired by OCS Dairy Dias Bosco
Reserve All-American Jr. Calf
1st NGS-Madison
2nd NGS-Harrisburg
owned by Chance

Congratulations to Clay and Kelly on their marriage and to Clay and Chance on their All-American and Reserve All-American wins with Queenie and Star!

Kelly, Chance & Clay with Star

OCS Dairy
O. Clayton Smith & Family
3201 Fry Rd., Jefferson, MD 21755
Ph: (301)834-8539
Visitor's Always Welcome

ALL-AMERICAN TOTAL PERFORMANCE COW

OCS Dairy Queenie, EX-93 (92/93)
All-American Total Performance Cow
4-01 365D 40,630M 4.2% 1517F 3.6% 1448P
1st 100,000 LB. Cow &
Reserve Senior Champion
Total Performance Cow NGS-Harrisburg
Total Performance Cow NGS-Louisville
Embryos available by Myown Magic Poker

2003 All-American Voting Results

	ANIMALS NAME	AA	RAA	HM	Total
JUNIOR HEIFER CALF					
AA	Cole Karns Poker Faith	22	2	1	117
	Ashlee Dietz, Southington, OH				
Res.	OCS Dairy Bullsie Star	3	12	9	60
	OCS Dairy, Jefferson, MD				
HM	Briarcreek Vilters Anne	0	10	7	37
	Sarah & Carrie Wylie, Linwood, NC				
HM	Littlefields Visa Scarlet	0	1	6	9
	Littlefield Farms, Watertown, NY				
	Warwick Manor Visa Ramona	0	0	1	1
	P. Morey Miller, Granby, CT & Frank Faria, Escalon, CA				
	Walnut Lane Mr America Alexa	0	0	1	1
	Emily Stuff, Mercersburg, PA				
INTERMEDIATE HEIFER CALF					
AA	Four Winds Regis Priceless	20	3	0	109
	Four Winds Farm, Hartland, WI				
Res.	Friendship Dividee	3	7	5	41
	Friendship Farm, Millbrook, NY				
HM	Warwick Manor Encore Amy	0	11	6	39
	Siesta Guernseys, Madison, WI				
HM	Trotacre Poker Loraine-ET	1	2	10	21
	Travis & Bethany Trotter, Enon Valley, PA				
	Millborne Andoras Ambience-ET	0	1	3	6
	P. Morey Miller, Granby, CT				
	Rutter Bros Pokers Blitzen	0	0	0	0
	Terri Johnson, York, PA				
Senior Heifer Calf					
AA	Rolling Prairie N Ruthann	15	6	2	95
	Dudte, Chupp, Yeoman & Green, Wooster, OH				
Res.	Four Winds Dee Sharp Design-ET	8	14	1	83
	Four Winds Farm, Hartland, WI				
HM	Breezy Valley Spirit	0	1	8	11
	Lindsey Smith, Smyrna, TN				
HM	Littlefields Dollar Sandler	0	1	7	10
	Littlefield Farms, Watertown, NY				
HM	Warwick Manor Rip Rose	0	1	5	8
	Warwick Manor, East Earl, PA				
	Land Of Living G Julie Ann	0	0	0	0
	P. Morey Miller, Granby, CT				
SUMMER YEARLING HEIFER					
AA	Vinbar MM Erica	16	3	5	94
	Siesta Guernseys, Madison, WI				
Res.	Sniders Duke Dell	7	7	8	64
	Kendy Gable, New Enterprise, PA				
HM	Rutter Bros Lorals Charm	2	13	7	56
	Kelly Johnson, York, PA				
HM	R Way Luxury Sherry	0	2	5	11
	Ashlee Dietz, Southington, OH				
	Hollow View Loral Doreen	0	0	0	0
	Siesta Guernseys, Madison, WI				
	Brand Jam Sonic Lydia	0	0	0	0
	Brand Jam Farm, East Liberty, OH				
JUNIOR YEARLING HEIFER					
AA	Bla Arl RO Preppy of Lily Lane-ET	12	6	2	80
	Tyler Chupp, Inola, OK				
Res.	ARJU PLC Duke Emmy	7	4	8	55
	Lydia Hardie, Blair, WI				
HM	Vinbar MM Faith	2	7	7	38
	Adams Creek Farm, Bangor, WI				
HM	Strauch Farms Bang Mystery	2	4	3	25
	Tony Galgowski, River Falls, WI				
HM	Twin Brook Dante Iris	0	2	3	9
	Randi Marchezak, Bentlyville, PA				
	Zat A Boy Magicman Heather	0	0	0	0
	Nathan Boyle, Evans City, PA				
INTERMEDIATE YEARLING					
AA	Breezy Valley Nomination	18	0	4	94
	Starmark Farm, Wooster, OH				
Res.	Misty Meadows Loral J Justine	4	12	3	59
	Misty Meadows Farm, Bedford, PA				
HM	Four Winds Roger Juliet	1	7	11	37
	Four Winds Farm, Hartland, WI				
HM	Big Spring Visa Jolene	0	5	7	22
	Jeff Myer, Peotone, IL				
HM	Eternal Flame Ashlyn	2	1	0	13
	Jacob Pieper, White Hall, MD				
	Craig Moor Jeters Pride	0	0	0	0
	Craig Moor Farm, North Bangor, NY				
SENIOR YEARLING HEIFER					
AA	Sniders Mr Luck Georgies Gal	20	1	3	106
	Kendy Gable, New Enterprise, PA				
Res.	SS Grandview Amen Unicorn	4	9	8	55
	Branstetter Dairy, Edmonton, KY				
HM	Knapps Award Pistachio	0	12	6	42
	Knapp Guernseys, Epworth, IA				
HM	Sniders Goldust Palmer	0	2	7	13
	Hollow View Farm, Quarryville, PA				
	Eby Manor Loral Leaha	0	0	0	0
	Christopher & Megan Raber, Creston, OH				
	Rolling Prairie M Delaney	0	0	0	0
	Lincoln Gibbs, Epworth, IA				
JUNIOR BEST THREE FEMALES					
AA	Four Winds Farm, *Hartland, WI*	23	2	0	121
Res.	Snider Homestead #1, *New Enterprise, PA*	2	20	3	73
HM	Snider Homestead #2, *New Enterprise, PA*	0	3	20	29
	Millborne Farms, *Granby, CT*	0	0	2	2
JUNIOR 2-YEAR-OLD					
UAA	Four Winds Destiny Child	23	0	0	115
	Four Winds Farm, Hartland, WI				
Res.	GR-Mar Ke Favre Design	0	23	0	69
	Chupps Guernsey Farm, Inola, OK				
HM	Lavon Farms Stingray Bliss-ET	0	0	14	14
	E. Berousek Trustee, M. Rushing & Lavon Farms, Plano, TX				
HM	Windy Springs Hornet Janette	0	0	9	9
	Clayton Frey, Smithsburg, MD				
	Jastes Mole Hill Tiny Toro	0	0	0	0
	Terry Sullivan & Suni Carol Ashton, Parksville, KY				
	Strauch Farms Option Maze	0	0	0	0
	Jon Lantz & Ron Strauch, Ellsworth, WI				
SENIOR 2-YEAR-OLD					
AA	Dairy O Loral Suzy	15	4	1	88
	Amy Odens, Ferndale, WA				
Res.	Campbells Edwin Belli	5	6	6	49
	Fish Creek Guernseys, Pleasant Lake, IN				
HM	Land Of Living P Genuine-ET	0	8	7	31
	Land of Living Farm & Dr. Kenny Manion, Mechanicsburg, OH				
HM	Warwick Manor Wil Bella	2	4	5	27
	Warwick Manor, East Earl, PA				
	Marfred Storms Phrance	0	0	0	0
	Knapp Guernseys, Epworth, IA				
	Breezy Valley Charm	0	0	0	0
	Branstetter Dairy, Edmonton, KY				
JUNIOR 3-YEAR-OLD					
UAA	R Way Royal Oak Faye	25	0	0	125
	P. Morey Miller, Granby, CT				
Res.	Marlee Valiant Hailey	0	22	1	67
	Four Winds Farm & Siesta Guernseys, Hartland, WI				
HM	Sniders Lorry Hudson	0	3	20	29
	Kendy Gable, New Enterprise, PA				
	Sniders Loral Parry	0	0	4	4
	Snider Homestead, New Enterprise, PA				
	Cedar Way Fame Vee	0	0	0	0
	Cedar Way Guernseys, Waverly, IA				
	Four Winds Diamond Forever	0	0	0	0
	Four Winds Farm, Hartland, WI				
SENIOR 3-YEAR-OLD					
AA	Strauch Farms V Marysue	17	7	0	106
	Jon Lantz & Ron Strauch, Ellsworth, WI				
Res.	Four Winds Dee Dreamy-ET	5	14	4	71
	Four Winds Farm, Hartland, WI				
HM	Sniders Sensation Barbie	2	3	19	38
	Kendy Gable, New Enterprise, PA				
	Walnut Ridge HS Billie Jean	0	0	1	1
	Sara Smith, Middletown, MD				
	Marfred Bossman Caliope	0	0	0	0
	Gene Cross, Sherburn, MN & Jay Van Hove, Freeman, SD				
	SC Sunny Day Loral Delight-ET	0	0	0	0
	David Langel, Chenoa, IL				
4-YEAR-OLD					
AA	Lavon Farms Turn Point Layla	22	1	0	113
	Land of Living Farm & Dr. Kenny Manion, Mechanicsburg, OH				
Res.	Sniders Magicman Rainell-ET	1	10	12	47
	Kendy Gable, New Enterprise, PA				
HM	TC Delta Loral	0	12	10	46
	Marcus Sims, Clinton, SC				
	Littlefields Charmer Mona Lass	0	0	1	1
	Littlefields Farms, Watertown, NY				
	Yellow Creek Lewis Jan	0	0	0	0
	Faria Farms, Escalon, CA				
	Yellow Creek Loral Laverne	0	0	0	0
	P. Morey Miller, Granby, CT				
5-YEAR-OLD					
AA	Sniders Perfect Brenden	22	1	1	114
	Kendy Gable, New Enterprise, PA				
Res.	Crown Stone Jason Helga	2	16	6	64
	Jeremy Schnebly, Clear Spring, MD				
HM	Chupps Farm Goldstar Dazzle	0	7	17	38
	Tyler Chupp, Inola, OK				
	Sniders Ben Aliyah	0	0	0	0
	Snider Homestead, New Enterprise, PA				
	Knapps Miss Best	0	0	0	0
	Knapp Guernseys, Epworth, IA				
	Misty Meadows Perfecto Icecube	0	0	0	0
	Jake Peterson, Wilson, WI				

continued on page 36

THE WINNERS

An Overview of the Junior All-American Results

Five animals made Unanimous Junior All-American honors this year. They are: Cole Karns Poker Faith, a Junior Calf owned by Ashlee Dietz of Southington, Ohio; Windy Springs Hornet Janette, a Junior 2-Year-Old owned by Cleyton Frey of Smithsburg, Md.; and Sniders Mr Luck Georgies Gal-TW, a Senior Yearling, Sniders Lorry Hudson, a Junior 3-Year-Old and Sniders Sensation Barbie, a Senior 3-Year-Old, all owned by Kendy Gable of New Enterprise, Pa.

The 2003 Junior All-American Contest was judged by 25 approved judges from around the country. They awarded 46 animals with Junior All-American , Reserve Junior All-American or Honorable Mention Junior All-American honors.

JUNIOR ALL-AMERICAN SIRES

Trotacre Mercury Loral-ET leads the way as the sire of the most Junior All-Americans with six. He sired three Junior All-Americans and three Reserve Junior All-Americans. He is followed by Magicman in second with four daughters, one Junior All-American, one Reserve Junior All-American and two Honorable Mentions. With three daughters winning certificates Myown Magic Poker and Trotacre Mr Jay Luxury-ET tied for third. Poker is the sire of two Junior All-Americans and one Reserve, while Luxury sired one Reserve Junior All-American and two Honorable Mentions. Lily Lane Penny Perfecto-ET also sired two winners, one Junior All-American and one Honorable Mention.

AWARDS GO TO 16 STATES

Pennsylvania blew the competition away with 14 certificate winners this year! They are followed by Wisconsin in second with five. Ohio and Maryland are each home to four certificate winners to tie for third.

MULTIPLE AWARD WINNERS

Thirty-four individuals are represented amoung the 46 awards. Leading the way with six is Kendy Gable of New Enterprise, Pa. With three certificates Aaron Stewart of Macomb, Mo. came in second . Several Juniors recieved two awards, they are: Ashlee Dietz, Southington, Ohio; Carrie and Sarah Wylie, Linwood, NC; Travis Trotter, Enon Valley, Pa.; and Tyler Chupp, Inola, Okla.

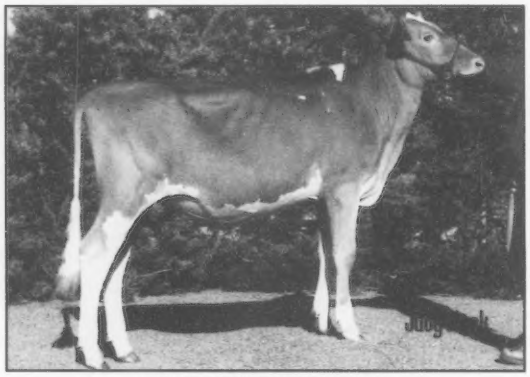

COLE KARNS POKER FAITH
Unanimous Junior All-American Junior Heifer Calf
Sire: Myown Magic Poker
Breeder: Duane Cole & Jacob Karnn, Hadley, PA
Exhibitor: Ashlee Dietz, Southington, OH

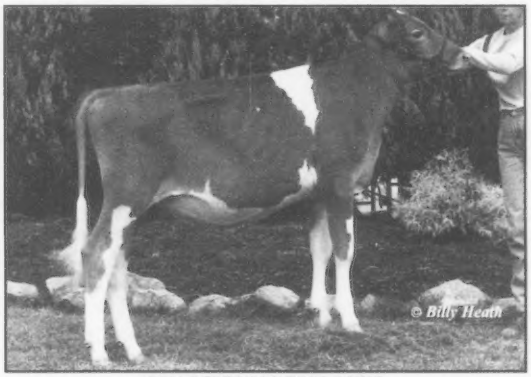

BRIARCREEK VILTERS ANNE
Reserve Junior All-American Junior Heifer Calf
Sire: Lantz Farm Enhancer Vilter-ET
Breeder: Braswell Dairy, Monroe, NC
Exhibitor: Sarah & Carrie Wylie, Linwood, NC

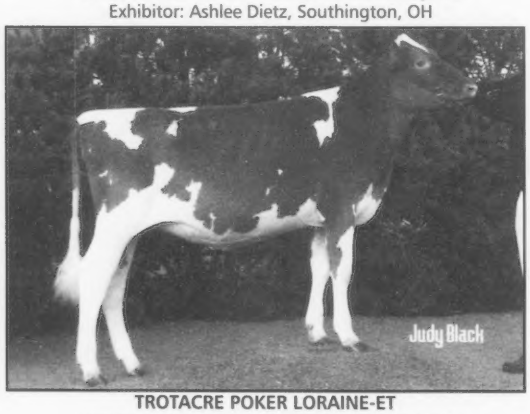

TROTACRE POKER LORAINE-ET
Junior All-American Intermediate Heifer Calf
Sire: Myown Magic Poker
Breeder: James Trotter, Enon Valley, PA
Exhibitor: Bethany Trotter, Enon Valley, PA

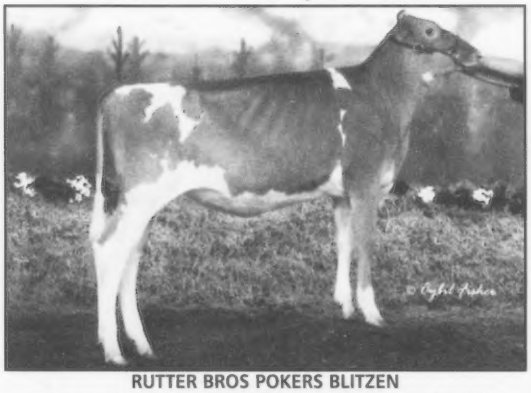

RUTTER BROS POKERS BLITZEN
Reserve Junior All-American Intermediate Heifer Calf
Sire: Myown Magic Poker
Breeder: Rutter Bros., York, PA
Exhibitor: Terri Johnson, York, PA

THE WINNERS

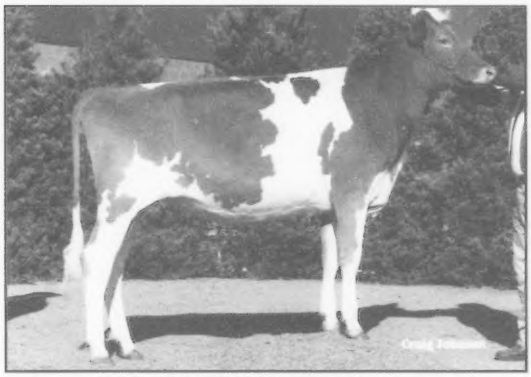

BREEZY VALLEY SPIRIT
Junior All-American Senior Heifer Calf
Sire: Four Winds Magicman-ET
Breeder: Kristen Garwood, Mauckport, IN
Exhibitor: Lindsey Smith, Smyrna, TN

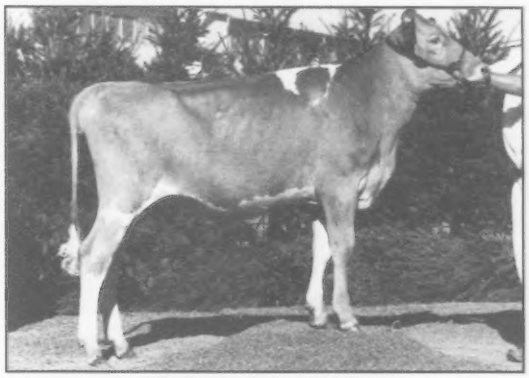

RIPLEY FARMS BLAZE ROMA
Reserve Junior All-American Senior Heifer Calf
Sire: Ripley Farms Hot Shot Blaze
Breeder & Exhibitor: Seth Ripley, Cortland, NY

SNIDERS DUKE DELL
Junior All-American Summer Yearling Heifer
Sire: Sniders Trumpet Duke
Breeder & Exhibitor: Kendy Gable, New Enterprise, PA

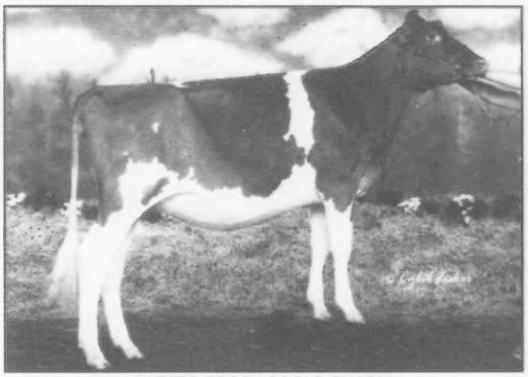

RUTTER BROS LORALS CHARM
Reserve Junior All-American Summer Yearling Heifer
Sire: Trotacre Mercury Loral-ET
Breeder & Exhibitor: Kelly Johnson, York, PA

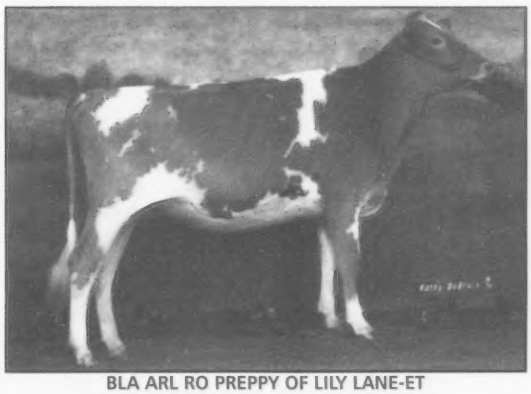

BLA ARL RO PREPPY OF LILY LANE-ET
Junior All-American Junior Yearling Heifer
Sire: Jensgolden Proking Royal Oak
Breeder: Mandy Crosser & Marodore Farm, Baltimore, OH
Exhibitor: Tyler Chupp, Inola, OK

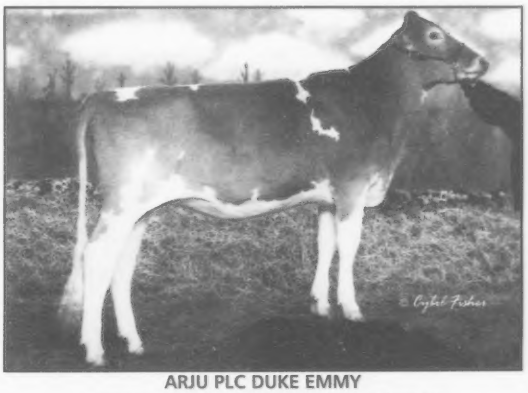

ARJU PLC DUKE EMMY
Reserve Junior All-American Junior Yearling
Sire: Lang Haven Trumpet Duke
Breeder: Pual Hardie, Blair, WI
Exhibitor: Lydia Hardie, Blair, WI

THE WINNERS

ETERNAL FLAME ASHLYN
Junior All-American Intermediate Yearling Heifer
Sire: Trotacre Mercury Loral-ET
Breeder & Exhibitor: Jacob Pieper, White Hall, MD

MOLE HILL LORAL IDEA
Reserve Junior All-American Intermediate Yearling Heifer
Sire: Trotacre Mercury Loral-ET
Breeder: Mole Hill Acres, Parksville, KY
Exhibitor: Kasey Gruber, Clear Spring, MD

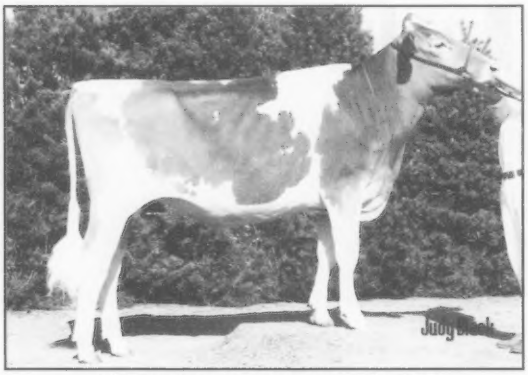

SNIDERS MR LUCK GEORGIES GAL-TWIN
Unanimous Junior All-American Senior Yearling Heifer
Sire: Trotacre Jay MR Luck-ET
Breeder: Jan Snider, New Enterprise, PA
Exhibitor: Kendy Gable, New Enterprise, PA

EBY MANOR LORAL LEAHA
Reserve Junior All-American Senior Yearling Heifer
Sire: Trotacre Mercury Loral-ET
Breeder: Eby Manor Ltd., Waterloo, Ontario
Exhibitor: Christopher & Megan Raber, Creston, OH

WINDY SPRINGS HORNET JANETTE
Unanimous Junior All-American Junior 2-Year-Old
Sire: Myrtledales Smokey Hornet
Breeder: Derek Frey, Smithsburg, MD
Exhibitor: Clayton Frey, Smithsburg, MD

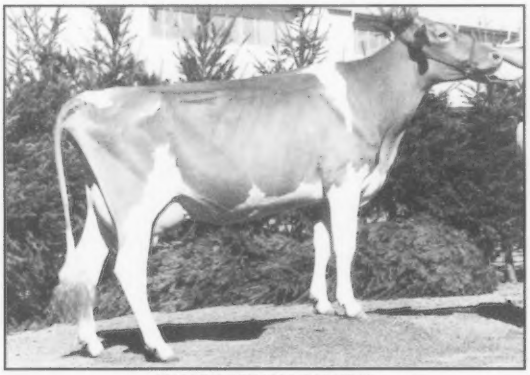

VALLEY SET VAL MANDY
Reserve Junior All-American Junior 2-Year-Old
Sire: Tamaracks Perfectos Valiant
Breeder: Ron Wenger, Goshen, IN
Exhibitor: Brandy Armstrong, Chuckey, TN

THE WINNERS

DAIRY O LORAL SUZY
Junior All-American Senior 2-Year-Old
Sire: Trotacre Mercury Loral-ET
Breeder & Exhibitor: Amy Odens, Ferndale, WA

TROTACRE TYLER TERRI
Reserve Junior All-American Senior 2-Year-Old
Sire: Trotacre Enhancer Tyler-ET
Breeder & Exhibitor: Travis Trotter, Enon Valley, PA

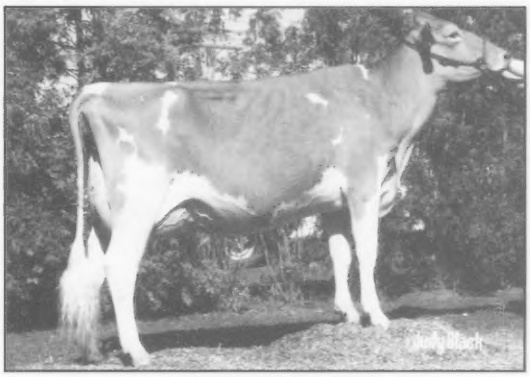

SNIDERS LORRY JUDSON
Unanimous Junior All-American Junior 3-Year-Old
Sire: Trotacre Mercury Lorry-ET
Breeder: Berneta Gable, New Enterprise, PA
Exhibitor: Kendy Gable, New Enterprise, PA

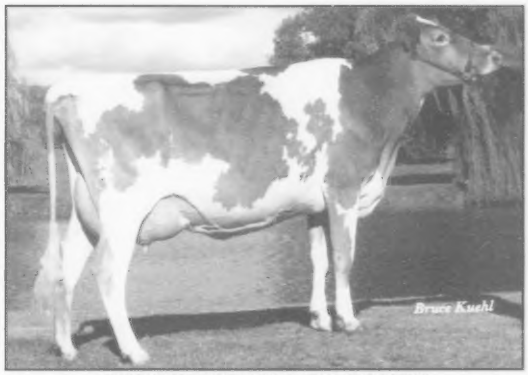

MISTY MEADOWS BEAUTYS BLOSSOM
Reserve Junior All-American Junior 3-Year-Old
Sire: Trotacre Jay MR Luxury-ET
Breeder:Christopher Peterson, Wilson, WI
Exhibitor: Jaclyn Peterson, Wilson, WI

SNIDERS SENSATION BARBIE
Unanimous Junior All-American Senior 3-Year-Old
Sire: Cedar Fringed Illus Sensation
Breeder & Exhibitor: Kendy Gable, New Enterprise, PA

LUSHACRES TRUMPET SQUIRT
Reserve Junior All-American Senior 3-Year-Old
Sire: Spring Walk Karis Trumpet
Breeder: Thornwell Orphange, Clinton, SC
Exhibitor: James Sims, Clinton, SC

THE WINNERS

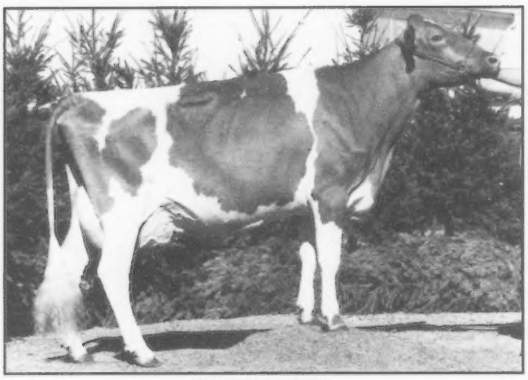

TC DELTA LORAL
Junior All-American 4-Year-Old
Sire: Trotacre Mercury Loral-ET
Breeder: Kevin Lutz, Lincolnton, NC
Exhibitor: Marcus Sims, Clinton, SC

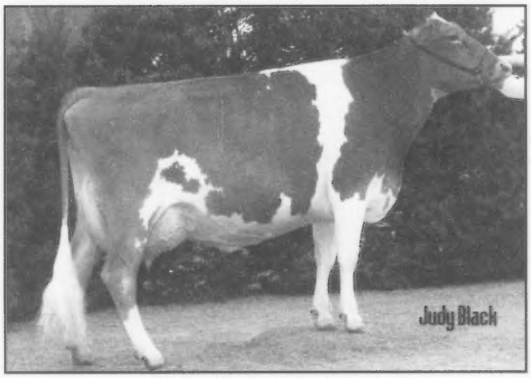

SNIDERS MAGICMAN RAINELL-ET
Reserve Junior All-American 4-Year-Old
Sire: Four Winds Magicman-ET
Breeder: Berneta Gable, New Enterprise, PA
Exhibitor: Kendy Gable, New Enterprise, PA

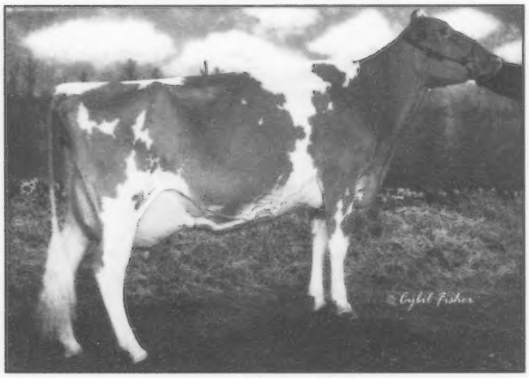

SNIDERS PERFECT BRENDEN
Junior All-American 5-Year-Old
Sire: Lily Lane Penny Perfecto-ET
Breeder: Aaron Gable, New Enterprise, PA
Exhibitor: Kendy Gable, New Enterprise, PA

CROWN STONE JASON HELGA
Reserve Junior All-American 5-Year-Old
Sire: Sherma Jay Rosies Jason-ET
Breeder & Exhibitor: Jeremy Schnebly, Clear Spring, MD

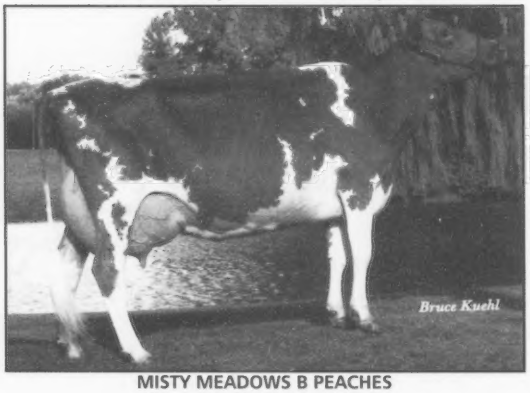

MISTY MEADOWS B PEACHES
Junior All-American Aged Cow
Sire: Laeschland Frank Bullet-ET
Breeder: Randy & Kelly Jo Peterson, Wilson, WI
Exhibitor: Jake Peterson, Wilson, WI

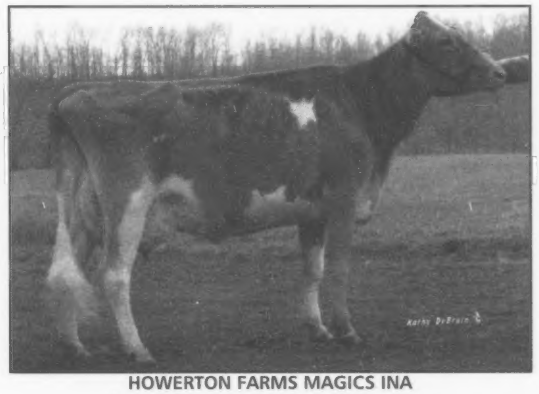

HOWERTON FARMS MAGICS INA
Reserve Junior All-American Aged Cow
Sire: Nells Glow Admiral Magic
Breeder: Bob & Mildred Howerton, Buffalo, MO
Exhibitor: Aaron Stewart, Macomb, MO

Rockiridge Farm

COMPLETE DISPERSAL
at the Farm in Huntsville, Arkansas
Friday, May 14, 2004 • 10:30 am

120 HEAD SELL

LOOKING FOR LONGEVITY?
Herd currently has 12 members over 7-years-old, including:

Rockiridge Selma Ability, VG-82
5-11 365D 20,594M 4.0% 815F 3.5% 712P
7-05 365D 20,181M 3.9% 797F 3.3% 667P
Lifetime to Date: 150,405M 6,412F 5,057P
Has 50+ Descendents in the herd!

Rockiridge Nus Baroness, VG-84
4-08 305D 20,110M 4.1% 818F 3.2% 642P
7-00 365D 21,240M 3.6% 761F 3.2% 680P
Lifetime to Date: 117,636M 4,605F 4,036P
Four Generations Sell!

Rockiridge Pecolahs Utah, VG-87
7-05 365D 23,151M 4.3% 1,007F 3.4% 779P
9-01 365D 24,052M 4.5% 1,086F 3.2% 764P
Lifetime: 168,351M 7,648F 5,722P
Her legacy lives on through the use of her son "Utah"

SIRES REPRESENTED INCLUDE:
Goliath, Glacier, Loral, Putter, Bossman, Raptor, Luxury and young sires Maypennant, Bryant, Stardust & Hawk.

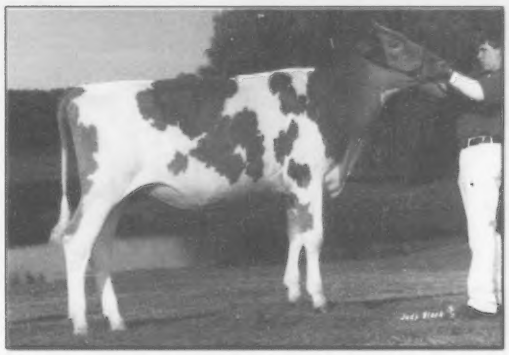

Rockiridge Coree Tillie
Res. All-American Summer Yearling 2000

Sale Managed by:

CHUPPS FARM
Dale, Stanley & EJ Chupp
Inola, Oklahoma
918-543-6652

Owners:
Clarence & Wanda Miller
511 Madison 8705
Huntsville, AR 72740
Phone: (479) 789-5860

GUERNSEY MARKETING SERVICE
Reynoldsburg, Ohio
Phone: (614) 864-2409
www.usguernsey.com

Make your plans NOW to attend the

7th Ozark Jubilee Guernsey Sale

College of the Ozarks
Branson, MO
May 15, 2004 | 12 noon

The Dogwood Inn is holding rooms at a special Ozark Jubilee rate ($42.95) before May 1. Call them direct at (417) 334-5101. The Dogwood Inn is on Highway 76 across from the Dixie Stampede.

Come enjoy fine cattle and the great hospitality of our hosts, the College of the Ozarks.

The sale animals are all hand picked by Dale Chupp, who has once again talked consignors out of their best, he himself will be sending 10 to 12 animals. We will have about 40 head plus embryos; be assured only the fanciest cattle are sold here.

Sponsored by the Oklahoma and Missouri Guernsey Breeders' Associations for more information contact:

Dale Chupp: (918) 543-6652 | dmchupp@peoplepc.com
Dave Cochard: (636) 583-8901 | guernsey@yhti.net
AGA office: (614) 864-2409 | records@usguernsey.com

Rolling Prairie T Rhiannon, VG-88 (88MS/88FL)

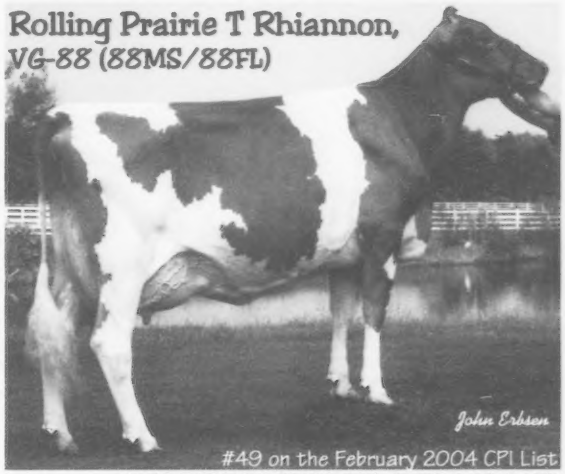

#49 on the February 2004 CPI List
2-02 305D 20,958M 4.5% 939F 3.3% 699P
1st Sr. 2-Year-Old & Res. Int. Champion '03 IA State Fair

Congratulations to Chupp, Dudte, Yeoman & Green on their All-American Senior Calf honors with Rolling Prairie N Ruthann. Ruthann is from the same maternal family as Rhiannon (pictured above).

Congratulations to Lincoln Gibbs on the Honorable Mention Junior All-American Fall Yearling recognition he received with Rolling Prairie M Delaney.

Rolling Prairie Farms
Dan, Ann, Jillian, Jordan & Jaaron Walther
28112 215th Street • Garnavillo, IA 52049 • 563.964.2552

2003 Junior All-American Voting Results

	ANIMALS NAME	AA	RAA	HM	Total
JUNIOR HEIFER CALF					
UAA	Cole Karns Poker Faith *Ashlee Dietz, Southington, OH*	24	0	0	120
Res.	Briarcreek Vilters Anne *Sarah & Carrie Wylie, Linwood, NC*	0	13	1	40
HM	Trotacre Lock Lori *Travis Trotter, Enon Valley, PA*	0	7	6	27
HM	Up The Creek Tillers Karat *Kevin Anderson, Lester Prairie, MN*	0	3	10	19
	Fawn Valley Legend Sierra *Tracy Richardson, Fawn Grove, PA*	0	1	4	7
	Walnut Lane Mr America Alexa *Emily Stuff, Mercersburg, PA*	0	0	3	3
INTERMEDIATE HEIFER CALF					
AA	Trotacre Poker Loraine-ET *Travis & Bethany Trotter, Enon Valley, PA*	16	3	4	93
Res.	Rutter Bros Pokers Blitzen *Terri Johnson, York, PA*	5	14	3	70
HM	Fish Creek MM Nuggett Chevy *Curtis & Keri Bickel, New Vienna, OH*	3	7	9	45
HM	Kadence Nates Annabell *Lindsey Dorn, New Glarus, WI*	0	0	8	8
	Model Brandiwine *Jesse Dorn, New Glarus, WI*	0	0	0	0
	LYTRKY Farms Luther Suzie *Brian Greenman, Wankesha, WI*	0	0	0	0
SENIOR HEIFER CALF					
AA	Breezy Valley Spirit *Lindsey Smith, Smyrna, TN*	24	1	0	123
Res.	Ripley Farms Blaze Roma *Seth Ripley, Cortland, NY*	1	10	10	45
HM	Ripley Farms M Man Janice *Rebekah Darling, Cortland, NY*	0	6	11	29
HM	Walnut Lane Grace *Emily Stuff, Mercersburg, PA*	0	6	3	21
	Brown Eden Sunset Grace *Lauren & Cara Woloohojian, W. Greenwich, RI*	0	2	1	7
	O Malley Perfecto Selena *Colby O'Malley, Gilman, WI*	0	0	0	0
SUMMER YEARLING HEIFER					
AA	Sniders Duke Dell *Kendy Gable, New Enterprise, PA*	14	8	3	97
Res.	Rutter Bros Lorals Charm *Kelly Johnson, York, PA*	10	15	0	95
HM	R Way Luxury Sherry *Ashlee Dietz, Southington, OH*	1	2	21	32
	Tru Lan Tracis Loral Dream *Traci Nelson, Ellendale, MN*	0	0	1	1
JUNIOR YEARLING HEIFER					
AA	Bla Arl RO Preppy of Lily Lane-ET *Tyler Chupp, Inola, OK*	16	5	2	97
Res.	ARJU PLC Duke Emmy *Lydia Hardie, Blair, WI*	5	12	4	65
HM	Strauch Farms Bang Mystery *Tony Galgowski, River Falls, WI*	2	2	8	24
HM	Twin Brook Dante Iris *Kristina Zacour, Bentlyville, PA*	0	4	6	18
	Zat A Boy Magicman Heather *Nathan Boyle, Evans City, PA*	0	1	2	5
	Maplehurst Barbie-ET *Christopher & Megan Raber, Creston, OH*	0	0	1	1
INTERMEDIATE YEARLING					
AA	Eternal Flame Ashlyn *Jacob Pieper, White Hall, MD*	19	4	2	109
Res.	Mole Hill Loral Idea *Kasey Gruber, Clear Spring, MD*	3	11	11	59
HM	Big Spring Visa Jolene *Jeff Myer, Peotone, IL*	3	10	12	57
	R Way Glacier Lena *Colby O'Malley, Gilman, WI*	0	0	0	0
SENIOR YEARLING HEIFER					
UAA	Sniders Mr Luck Georgies Gal *Kendy Gable, New Enterprise, PA*	25	0	0	125
Res.	Eby Manor Loral Leaha *Christopher & Megan Raber, Creston, OH*	0	25	0	75
HM	Rolling Prairie M Delaney *Lincoln Gibbs, Epworth, IA*	0	0	25	25
JUNIOR 2-YEAR-OLD					
UAA	Windy Springs Hornet Janette *Clayton Frey, Smithsburg, MD*	25	0	0	125
Res.	Valley Set Val Mandy *Brandy Armstong, Chuckey, TN*	0	15	7	52
HM	Jastes Mole Hill Tiny Toro *Terry Sullivan & Suni Carol Ashton, Parksville, KY*	0	8	13	37
HM	Milk Jugs Advocate Yuletide *Aaron Stewart, Macomb, MO*	0	2	5	11
SENIOR 2-YEAR-OLD					
AA	Dairy O Loral Suzy *Amy Odens, Ferndale, WA*	17	3	3	97
Res.	Trotacre Tyler Terri-ET *Bethany & Travis Trotter, Enon Valley, PA*	7	13	3	77
HM	Sunrise Luxury Tami *Sarah & Carrie Wylie, Linwood, NC*	0	7	12	33
HM	Bay Meadow Logics Lilly *Amanda Sailors, Galt, CA*	0	1	6	9
	Up The Creek Royal Oak Lucky *Kevin Anderson, Lester Prairie, MN*	0	0	0	0
	Walnut Ridge Kash Moola *Amber Myers, Middletown, MD*	0	0	0	0
JUNIOR 3-YEAR-OLD					
UAA	Sniders Lorry Hudson *Kendy Gable, New Enterprise, PA*	25	0	0	125
Res.	Misty Meadows Beautys Blossom *Jaclyn Peterson, Wilson, WI*	0	25	0	75
SENIOR 3-YEAR-OLD					
UAA	Sniders Sensation Barbie Kendy Gable, New Enterprise, PA	25	0	0	125
Res.	Lushacres Trumpet Squirt *James Sims, Clinton, SC*	0	12	11	47
HM	Milk Jugs Rallace Welora *Aaron Stewart, Macomb, MO*	0	11	10	43
	Walnut Ridge HS Billie Jean *Sara Smith, Middletown, MD*	0	1	3	6
	SC Sunny Day Loral Delight-ET *David Langel, Chenoa, IL*	0	1	1	4
4-YEAR-OLD					
AA	TC Delta Loral *Marcus Sims, Clinton, SC*	13	12	0	101
Res.	Sniders Magicman Rainell-ET *Kendy Gable, New Enterprise, PA*	12	13	0	99
5-YEAR-OLD					
AA	Sniders Perfect Brenden *Kendy Gable, New Enterprise, PA*	17	7	0	106
Res.	Crown Stone Jason Helga *Jeremy Schnebly, Clear Spring, MD*	7	12	5	76
HM	Chupps Farm Goldstar Dazzle *Tyler Chupp, Inola, OK*	0	5	19	34
	Misty Meadows Perfecto Icecube *Jake Peterson, Wilson, WI*	0	0	0	0
AGED COWS					
AA	Misty Meadows B Peaches Jake Peterson, Wilson, WI	16	8	0	104
Res.	Howerton Farms Magics Ina Aaron Stewart, Macomb, MO	4	14	6	68
HM	Sniders Perfect Actress Sarah Weimer, Emlenton, PA	4	2	18	44

All-American Contest Voting Results

continued from page 29

AGED COWS					
AA	Four Winds Magicman Delight Four Winds Farm, Hartland, WI	20	3	1	110
Res.	Terphill Perfecto Mitzby Mole Hill Acres & Berryman Farm, Parksville, KY	4	8	5	49
HM	Cedar Way Sentry Kameo Cedar Way Guernseys, Waverly, IA	0	6	9	27
HM	Lavon Farms Enhanced Royal-ET Lavon Farms, Plano, TX	0	4	7	19
HM	Littlefields Model Bud Littlefield Farms, Watertown, NY	0	3	2	11
	Howerton Farms Magics Ina Aaron Stewart, Macomb, MO	0	0	0	0
SENIOR BEST THREE FEMALES					
AA	Snider Homestead Farm, *New Enterprise, PA*	14	10	0	100
Res.	Four Winds Farm, *Hartland, WI*	11	13	1	95
HM	Cedar Way Guernseys, *Waverly, IA*	0	1	12	15
HM	Littlefield Farms, *Watertown, NY*	0	0	8	8
	Bay Meadows Farm, *Galt, CA*	0	1	3	6
	Misty Meadows Farm, *Wilson, WI*	0	0	1	1
EXHIBITOR'S HERD					
AA	Four Winds Farm, *Hartland, WI*	15	10	0	105
Res.	Snider Homestead, *New Enterprise, PA*	10	13	1	90
HM	Cedar Way Guernseys, *Waverly, IA*	0	2	20	26
	Littlefield Farms, *Watertown, NY*	0	0	4	4
PRODUCE OF DAM					
AA	Produce of Westlynn Tom Dee Four Winds Farm, Hartland, WI	19	3	2	106
Res.	Produce of Cedar Fringed Altann *Snider Homestead, New Enterprise, PA*	4	8	7	51
HM	Produce of Land of Living J Gracious-ET *Land of Living Farm, Mechanicsburg, OH*	1	11	9	47
HM	Produce of Strauch Farms HS Marcie *Jon Lantz & Ron Strauch, Ellsworth, WI*	0	2	6	12

A Word From Your Director

continued from page 26

makes daily journeys to the schools in the Southern California area. Most of the children who see her are seeing a cow and learning where milk comes from for the first time in their lives. The first cow they are able to touch, to learn about, is a Guernsey.

One farm in California is breeding a group of Holstein cows to Guernsey bulls. The females will be milked in the herd and their records monitored. The bull calves will be shipped to one of the large feedyards in Imperial to stand side by side with the Holstiens. The Guernsey bull calves that have been shipped to the feedyard are now in their fifth month and appear to be gaining on the same plain as their Holstein counterparts.

Guernseys are their own best advertisement. All we have to do is to deliver their story. Tell it like it is and there is plenty to say.

All AGA Award Nominations are due March 31st!

Junior All-American Awards & High CPI!

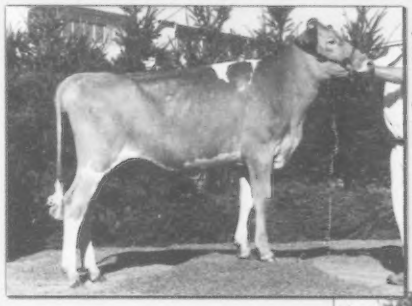

Ripley Farms Blaze Roma
Reserve Jr. All-American Senior Calf
1st NJS-Harrisburg
owned by Seth Ripley
Dam: Ripley Farms R Oak Romona, VG-87
2-03 321D 22,580M 944F 667P
#22 on 2/04 CPI list
From the same family as Reward, #4 on PTI list: +1997M +55F +42P +2.0PTAT
This family is transmitting high index & great type!

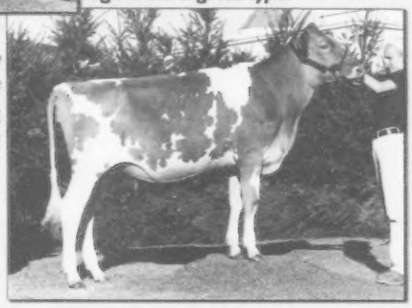

Ripley Farms M Man Janice
HM Jr. All-American Senior Calf
2nd NJS - Harrisburg
owned by Rebekah Darling

Also on the 2/04 CPI list:
Coulee Crest Poker Saralee-ET, #8
ME: 23,783M 1,088F 707P

Ripley Farms R Oak Rubyann-ET, #16
2-02 365D 25,365M 1,108F 726P

Ripley Farms
1308 Rt 41 A, Cortland, NY
Roland - 315.495.2281 | Tom - 315.496.2380 | Dan - 315.496.3220

BUCKEYE CLASSIC SALE

FRIDAY, APRIL 2 | 11:00 A.M. | SPRING DAIRY EXPO | COLUMBUS, OHIO

Buckeye Classic

SHE SELLS!

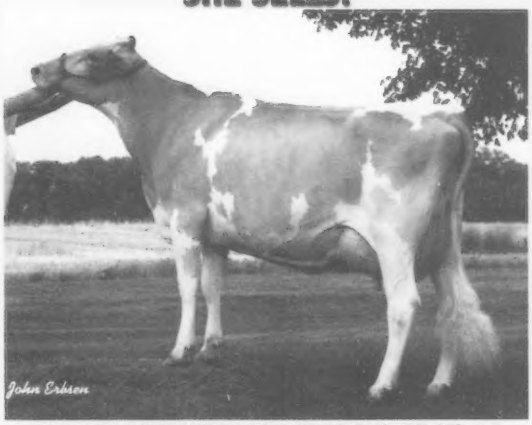

BLA ARL PREPPYS VALOR PRECIOUS-ET, VG-85
2-02 365D 26,930M 4.0% 1,070F 3.3% 882P
Had 132# of milk on her 2/04 test
#38 on 2/04 CPI List
Son and full brother in A.I.
Maternal sister is All-American Jr. Yearling '03
G'dam is VG-87 and made over 33,000M 1,500F & 1,000P
Third dam: EX-91 w/ 27,340M 1,197F 928P

SELLING:

- A Super Lux Summer Yearling from an EX-91 dam with over 20,000M ! *For Lou Farms, IN*
- A Garth Summer Yearling from an EX-91 Saber with over 27,000M! *Land of Living Farm, OH*
- A Sr. Yearling Roy daughter from a Very Good dam with longevity and production built in, generation after generation. *Marodore Farm, OH*
- A Poker Jr. Yearling from a VG-88 dam with over 20,000M and 900F! *Jonathan Hershberger, OH*
- Tiller embryos from the 2003 Valley Set high seller in this sale. She stood 2nd at NGS-Harrisburg and is VG-85. *Kevin Collette, TN*
- Tiller embryos from an EX-90 dam with 18,000M. She completes 6 generations of VG or EX dams. *Fred Brown, Ontario*
- A fresh Poker Sr. 2 with four Very Good dams behind her. *Mole Hill Acres, KY*

Sale Managed by:
The Buckeye Dairy Club of the Ohio State University
&
GUERNSEY MARKETING SERVICE
614.864.2409 | Seth's cell: 614.208.3529
www.usguernsey.com

Official Quarterly Production Records

The following list is composed of cows which have completed records for milk, fat and protein in the fourth quarter of 2003 which are 30% higher than the TPE lactation average for 2003. The minimum levels for inclusion on this list are 20,405M 911F 675P

CALIFORNIA

NELLS GLOW GUERNSEYS, HILMAR, CA

LEBANON VALLEY M JEN	5-6	305	2X	22,710	4.5	1027	3.0	675
CROWN STONE PERFECTO INDIANA	4-6	305	2X	23,060	3.6	839	3.4	787
NELLS GLOW FLASH IZELLAH	5-7	305	2X	26,300	3.9	1023	3.0	790
NELLS GLOW HOT SHOT VONNA	3-3	305	2X	22,570	5.2	1181	3.6	823
NELLS GLOW VELOUR DEVA	4-9	305	2X	21,870	4.6	1014	3.0	664
NELLS GLOW BILLY MINTY	4-8	305	2X	20,560	4.5	932	3.8	772
NELLS GLOW HOT SHOT FLORIDA	3-4	305	2X	19,560	4.8	941	3.7	730

BAY MEADOW FARMS, GALT, CA

BAY MEADOW JAY HOPETTA	7-6	305	2X	19,820	4.8	950	3.6	716

CARINALLI D J JR., SEBASTOPOL, CA

GOLDEN ACRES NORM GABBY	3-3	305	2X	21,140	4.0	840	3.4	720
GOLDEN ACRES NORM TOOTSIE	3-7	305	2X	22,250	4.2	938	3.3	732

CONNECTICUT

MILLER P MOREY JR & SCHUT GERT, GRANBY, CT

MILLBORNES VALIANT DIANA	2-05	305	2X	16,970	5.4	912	3.4	571

ILLINOIS

ROESCHLEY BROS, FLANAGAN, IL

ROES MOR LORAL DARBY	3-06	305	2X	22,390	4.3	955	2.9	658

LAESCH BROTHERS, NORMAL, IL

PARK LAWN SABER STARBURST	4-08	305	2X	22,250	4.4	969	3.4	747

INDIANA

WEAVER VERL A & GRETCHEN, GOSHEN, IN

VILLA CREST IAN FIONA	2-06	305	2X	19,530	4.7	924	3.5	675
VILLA CREST I ANNE	4-05	305	2X	20,900	5.4	1133	3.2	662

YELLOW CREEK FARM, GOSHEN, IN

YELLOW CREEK K REBA	2-03	305	2X	21,510	4.3	929	3.3	713

FOR LOU FARM, GREENFIELD, IN

FOR LOU FARMS O ANNIE	4-07	305	2X	18,700	5.4	1015	3.3	618

LOVELESS MARK & GAYLE, CROMWELL, IN

LANAS PLACE LORD GAYLE	4-06	305	2X	23,180	4.2	981	3.1	724

FRANKS STEPHANIE K., WAWAKA, IN

FRA HIB RASCAL SPORTIE	3-11	305	2X	24,750	4.2	1040	3.1	770
FRA HIB SENTRY PANDORA	3-01	305	2X	21,410	4.4	950	3.0	648

IOWA

ROLLING PRAIRIE GUERNSEYS INC., GARNAVILLO, IA

ROLLING PRAIRIE D SIGOURNEY	2-00	305	2X	20,930	4.7	991	3.2	672
ROLLING PRAIRIE PDQ VERSE	4-11	305	2X	19,950	4.7	928	3.4	676
ROLLING PRAIRIE ROYCE DELAWARE	3-01	305	2X	20,240	4.8	967	3.7	740
LAUFENBERG ENTRY GENTRY	4-11	305	2X	20,790	4.3	904	3.4	704
ROLLING PRAIRIE T RHIANNON	2-02	305	2X	20,960	4.5	939	3.3	699
LAUFENBERG LORRY JIG	4-09	305	2X	19,500	5.2	1016	3.1	599
ROLLING PRAIRIE KING FREIDA	3-00	305	2X	20,450	4.2	853	2.9	599
ROLLING PRAIRIE RONALD MISSY	4-01	305	2X	23,050	4.3	993	3.2	747

KNAPP D RANDY, EPWORTH, IA

KNAPPS GOLIATH KRIS	4-05	305	2X	22,140	4.6	1011	3.4	744
KNAPPS MAGICIAN OPRAH	6-01	305	2X	29,290	4.6	1338	3.1	895
KNAPPS VALOR CARRIEBEE	2-07	305	2X	23,790	4.6	1099	3.4	808
OMALLEY VALIANT AMANDA-ET	2-02	305	2X	25,960	4.2	1092	2.9	741
KNAPPS REWARD JOYFULL-TWIN	2-09	305	2X	20,160	4.8	970	3.2	643
GR-KNAPPS FAYETTE SWEETNESS	5-02	305	2X	33,430	4.3	1422	2.9	961
KNAPPS ALLIEOOP OLIVIA	1-11	305	2X	30,340	4.0	1219	2.8	844
KNAPPS BOSSMAN JONETTE-ET	2-09	305	2X	22,310	4.4	981	3.0	671
KNAPPS LORRY OPINION	4-03	305	2X	26,900	4.5	1214	3.0	815
KNAPPS SENTRY ALFREN-ET	1-10	305	2X	18,770	4.9	924	3.2	595
GR-KNAPPS SHARP SHADES	4-06	305	2X	28,440	4.5	1286	2.9	837
KNAPPS BOSSMAN JOLIECE-ET	2-10	305	2X	23,590	6.2	1456	3.3	788

OAK KNOB GUERNSEYS, CRESCO, IA

GR-OAK KNOB PATTON OPAL	3-01	305	2X	20,430	4.9	1002	3.4	696
OAK KNOB BOSS JULIET	6-02	305	2X	20,650	4.1	842	3.2	661
PR-ROLLANDIA ORANATOR J ORALEE	7-09	305	2X	21,300	4.0	844	3.1	667
GOLDEN POINT GOLIATH GYPSY	6-09	305	2X	20,910	5.0	1055	3.2	661
OAK KNOB SABER CHEESECURD	3-06	305	2X	22,090	4.0	886	3.1	689
OAK KNOB PERFECT BERRY	2-07	305	2X	20,570	3.8	772	3.1	633

SYWASSINK DONALD, LETTS, IA

IDLE NEER PATTON SAPHIRE	4-01	305	2X	22,640	4.3	975	3.2	720

IOWA STATE UNIVERSITY, AMES, IA

AMES LORRY BUTTERBALL	3-6	211	2X	18,510	5.4	999	3.1	566

KANSAS

SACK JAMES & NANCY, BALDWIN CITY, KS

BOEHLES MATT DARCY	4-00	305	2X	20,410	4.0	824	3.0	608

KENTUCKY

BRUNDIGE FREEMAN, FULTON, KY

COTTONTOP SCOTT PATTY	7-07	305	2X	21,460	3.4	730	3.3	703

MAINE

WHITCOMB MRS LOIS, BELFAST, ME

WABANAKI PQ DIVIDEND CHEERIO	4-01	305	2X	20,560	3.3	675	2.8	566

MARYLAND

BUCK GABRIELLE B., PORT DEPOSIT, MD

MT ARARAT BILLBOARD JAVA	4-03	305	2X	22,410	4.4	981	3.2	712
MT ARARAT LEWIS LYN	3-05	305	2X	21,180	5.2	1101	3.5	737

WALNUT RIDGE FARM, MIDDLETOWN, MD

GR-WALNUT RIDGE S LIZA	7-06	305	2X	23,870	5.1	1226	3.0	713
GR-WALNUT RIDGE A SMILEY	7-00	305	2X	20,220	6.2	1250	3.2	653
GR-WALNUT RIDGE AMEN FLIRT	5-06	305	2X	22,670	5.8	1307	3.6	808
WALNUT RIDGE TRUMPET PHAROAH	4-06	305	2X	19,930	4.5	895	3.4	676
PR-WALNUT RIDGE FANCY IVORY	3-04	305	2X	19,880	5.3	1059	3.3	659
WALNUT RIDGE SHARK NO DAH	2-00	305	2X	17,370	6.0	1043	3.1	531

OCS DAIRY, JEFFERSON, MD

OCS DAIRY BRITS BEANIE	3-05	305	2X	35,730	5.0	1803	3.4	1232
OCS DAIRY STEWIES ROCHIE	2-04	305	2X	27,110	5.7	1536	3.6	969

SPURRIER WAYNE E., UNION BRIDGE, MD

ANOVADALES AVALANCHE KRISTEN	5-08	269	2X	20,820	5.8	1205	3.2	672

KINSINGER SHIRLEY & FAMILY, GRANTSVILLE, MD

CROWN STONE SABER HAVANA	5-04	305	2X	20,960	4.6	957	3.2	668

SCHNEBLY JOHN B., CLEAR SPRING, MD

CROWN STONE BRENT GINGER	6-10	305	2X	20,640	4.3	897	3.2	651

MINNESOTA

ANDERSON DAVID & DONNA, LESTER PRAIRIE, MN

UP THE CREEK ROYAL OAKS WINKY	6-09	305	2X	21,180	4.0	845	3.3	694
UP THE CREEK LORRYS SARAH	3-00	305	2X	19,720	4.9	968	3.3	643
MEADOW LAWN COREY	8-03	305	2X	21,270	4.0	849	2.9	621

MISSOURI

UNIVERSITY OF MISSOURI, COLUMBIA, MO

FOREMOST HARPOON KA LOLA	4-2	305	2X	20,510	4.3	882	3.2	655
FOREMOST FARO KA LOLA	2-3	301	2X	21,000	4.9	1027	3.5	739
FOREMOST PUTTER MARGARET	3-3	305	2X	21,760	4.4	947	3.4	740

DIX LEE FARM PHILLIPSBURG MO

DIX LEE MAGIC BUTTERMINT	9-01	305	2X	22,850	4.1	943	3.3	750
DIX LEE SMOKEY DAZZLE	6-03	305	2X	20,520	3.9	802	3.2	651

NEBRASKA

KONECKY TOM JR., WAHOO, NE

BEAUTY VIEW GOLIATH JULY-ET	5-07	305	2X	20,150	4.7	949	3.0	603
J MAR NELL GOLIATH CHERI	6-06	305	2X	18,850	5.1	959	3.4	635

NEW YORK

RIPLEY FARMS, CORTLAND, NY

LOW BROOK DIPLOMAT CONSTINA	4-09	305	3X	20,440	4.5	921	3.0	623
ESJ FAYETTE WISPER	7-11	305	3X	18,460	5.1	945	2.9	543
RIPLEY FARMS BILLY SEBRINA	4-04	305	3X	22,610	4.3	965	3.2	723
RIPLEY FARMS R OAK RUBYANN-ET	2-02	305	3X	21,330	4.3	923	2.8	595
GLENVILLE PHILS PATRICIA	5-02	305	3X	21,380	4.8	1025	3.1	665

COON BROS, AMENIA, NY

GR-SMITHFIELD LORRY DESIGN	4-06	305	2X	22,910	4.4	999	3.1	712

MCKENNA CATON, ALBION, NY

WEE KIN FARMS DANDYS DELIA	2-10	305	2X	20,800	4.0	832	3.3	693

NORTH CAROLINA

BRASWELL BROS, MONROE, NC

BRASWELL FANCY BRIDGET	3-04	305	2X	17,940	5.4	973	3.1	556

OHIO

SPRING WALK FARM, BIG PRAIRIE, OH

SPRING WALK DUDES CAFE	5-06	209	2X	18,810	5.2	973	2.9	537
SPRING WALK BANJOS SANDY	2-02	305	2X	20,650	5.3	1098	3.2	656

MILLER REUBEN M., SUGARCREEK, OH

PINE GROVE PERFECT GLEE	8-06	305	2X	21,260	4.5	949	3.2	672

ALDEN FARMS, DANVILLE, OH

ALDENS PK LYNA	3-00	305	2X	18,050	5.5	986	3.7	671
ALDENS VALIANT RAVEN-ET	2-01	305	2X	20,040	5.2	1047	3.1	623

OREGON

ORISIO RAYMOND JR., MCMINNVILLE, OR

VALLEY OAKS FLOS FIONA	4-00	305	3X	21,990	4.0	888	3.1	680

MANN ALAN & BARBARA, SILVERTON, OR

ABIQUA ACRES EVENTS BERRY	3-08	305	2X	23,870	4.2	1011	2.9	688
ABIQUA ACRES SABERS JOLYN	3-06	304	2X	20,780	3.9	810	3.2	665
ABIQUA ACRES FAROS JOSEPHINE	6-11	305	2X	24,850	3.6	896	3.2	787
ABIQUA ACRES LORDS SPRINKLES	3-09	305	2X	19,390	5.1	980	3.2	627

BOSCH CARL & IRENE, TILLAMOOK, OR

KILCHONA TRUMPET TAYLOR	4-08	305	2X	20,500	4.2	868	3.0	605

WILSONVIEW DAIRY, TILLAMOOK, OR

COULEE CREST SABER SHAWNA-ET	4-09	305	2X	19,980	4.7	937	3.1	619

MARSH HOMESTEAD INC., CORNELIUS, OR

HOMESTEAD HOT SHOT CRYSTAL	3-02	305	2X	26,720	4.4	1188	3.2	854
HOMESTEAD G CHOCOLATE CHIP	5-04	305	2X	26,040	5.0	1307	3.5	899

WIL RENE FARMS, FOREST GROVE, OR

WIL RENE GOLIATH JINGLES	4-11	305	2X	18,850	5.2	971	3.3	630
WIL RENE GOLIATH JANE	4-07	305	2X	20,500	5.3	1079	3.1	640
WIL RENE SABER JENNIFER	3-04	302	2X	21,610	4.5	983	3.3	707

PENNSYLVANIA

SNIDER HOMESTEAD, NEW ENTERPRISE, PA

PLEASANT V GOLIATH BAND	4-10	305	2X	20,400	4.4	893	3.4	687
SNIDERS MAGIC IRENE-TWIN	6-03	305	2X	22,470	4.2	934	3.1	706

MORROW JOHN B., TYRONE, PA

HILLSIDE SABER PEARL	5-02	305	2X	19,480	4.7	920	3.4	668
HILLSIDE GLACIER CONTEMPORARY	5-04	305	2X	19,490	5.1	993	3.3	647
HILLSIDE SABER GENOA	3-03	305	2X	16,400	5.6	911	3.4	562

JC & BETH SCHNEBLY, MERCERSBURG, PA

CROWN STONE LORRY JAYCEE	3-04	305	2X	20,680	4.6	948	3.3	675

LINDENHOF FARM, KIRKWOOD, PA

LINDENHOF LUCAS NUTTY BUDDY	5-00	305	2X	20,580	4.6	953	3.5	715
LINDENHOF TRUMPET SYMPHONY	3-09	305	2X	21,340	4.4	939	2.9	616

HENISEE ROBERT JASON, MOUNT JOY, PA

VILLAGE VIEW MAGICMAN RACHELLE	2-02	305	2X	22,490	5.1	1136	2.8	630
VILLAGE VIEW PERFECTO ROXY	4-06	305	2X	17,240	6.0	1034	4.1	708

STOLTZFUS KEVIN & DINA, EAST EARL, PA

CASTLES JB BONNIE	2-11	305	2X	20,300	5.0	1012	3.5	714
DARI DALE FORTUNE DAISY	5-08	303	2X	23,720	5.5	1293	3.3	788
WORKING ACRES DIVIDEND DEANE	7-04	305	2X	22,480	4.5	1001	3.0	675
WARWICK MANOR WIL ABIGAIL	2-00	305	2X	23,350	3.9	902	3.0	712
WARWICK MANOR FAYETTE ROYAL	2-10	305	2X	19,680	4.7	918	3.3	659
TROTACRE MR LUCK PENNY	2-11	305	2X	22,870	4.3	978	3.3	760
HOLLOW VIEW D CHARO	3-09	305	2X	24,090	4.1	976	2.9	696
WARWICK MANOR WIL RHEA	2-01	305	2X	20,550	3.4	708	3.1	627

SLABAUGH ERNEST J., MEYERSDALE, PA

PATRICKS LAD	6-03	305	2X	20,500	4.2	871	3.1	642

WALKER THOMAS E., MEYERSDALE, PA

CLOVERDALE LENORA	3-04	305	2X	19,430	4.9	954	3.3	644

RUTTER BROS, YORK, PA

BUTTER BROS PERFECTOS BELLE	9-04	305	2X	20,550	4.7	972	3.3	686
RUTTER BROS MAGICS RUSTY	6-01	305	2X	19,430	5.1	999	3.1	612

SOUTH DAKOTA

VAN HOVE MERLYN & ADAM, FREEMAN, SD

MARFRED BOSSMAN CALIOPE	3-04	305	2X	22,110	4.2	931	3.1	676

VERMONT

BIGELOW DONALD A., BETHEL, VT

ROYAL TERRACE BUTTER BETTY	4-01	305	2X	21,000	4.8	1013	3.1	643

VIRGINIA

BRUBAKER E CLINE, ROCKY MOUNT, VA

BLACKWATER LEWIS MICHELLE	3-01	305	2X	20,600	4.6	950	3.3	670
BLACKWATER GOLIATH LACE	4-03	305	2X	17,060	5.9	1010	3.5	593

WASHINGTON

KEGLEY EARL D., OAKVILLE, WA

SOUTH BAY L MILLICENT	3-08	305	2X	20,130	4.3	870	3.4	675
SOUTH BAY MARK NALINA	4-05	305	2X	20,220	4.3	875	3.5	708

ROZELYN FARM, LYNDEN, WA

ROZELYN PATMAR GOLIATH TANYA-ET	5-03	305	2X	18,610	5.8	1071	3.5	643
J MAR NELL GOLIATH CHARM	5-09	305	2X	21,470	4.3	922	3.1	672
ROZELYN GLACIERS JOAN	5-03	305	2X	19,570	4.9	962	3.4	662
ROZELYN PATMAR E GALINA-ET	6-11	305	2X	17,010	6.1	1035	3.9	659

WISCONSIN

VALLEY GEM FARMS, CUMBERLAND, WI

VALLEY GEM HORNETS WILMA	2-1	300	2X	16,470	5.5	912	3.1	512
JENS GOLD SABER MARYDALE	5-0	305	2X	18,080	5.1	918	3.2	576

SCHULER DUANE P., PLATTEVILLE, WI

DONNYBROOK R DASH	4-1	305	2X	21,720	3.7	797	3.4	740
DONNYBROOK L GINGER	2-2	305	2X	18,440	5.0	913	3.2	599
DONNYBROOK V SUSY	3-3	289	2X	21,560	3.9	849	3.3	722
DONNYBROOK T AMANDA	3-1	305	2X	23,850	4.3	1023	2.9	702
DONNYBROOK J ESSIE	2-11	305	2X	21,650	4.8	1038	3.5	750
DONNYBROOK S JANGLE	5-4	305	2X	25,330	4.1	1047	3.3	829
DONNYBROOK S JEMDRY	4-11	304	2X	24,060	4.9	1178	3.4	820
DONNYBROOK D ROBIN	3-6	288	2X	21,280	4.7	990	3.3	709

HOARD W D & SONS CO., FORT ATKINSON, WI

DAIRYMAN RUEBEN ROSEMARY	4-2	305	2X	20,090	4.8	973	3.2	645
DAIRYMAN TRUMPET DOROTHY	3-9	305	2X	21,850	4.0	873	3.3	718
MARFRED ENTICER ABIGAIL	4-11	305	2X	22,050	4.7	1047	3.5	767

SPOKE JOSEPH J., WATERLOO, WI

TWIN VALLEY LORRY LAURA	3-11	305	2X	23,310	4.2	986	2.9	667

HANSEN FARMS, NEW LISBON, WI

MARSHALLANE JIMCO PEANUT	5-11	305	2X	22,440	4.3	963	3.0	676
MARSHALLANE LORRY COOKIE	3-11	305	2X	20,480	4.7	956	3.1	640
MARSHALLANE PATTON CHERUB	4-05	305	2X	24,150	4.7	1146	3.0	724
MARSHALLANE SABER DAKOTA	2-11	305	2X	22,000	4.8	1051	3.3	715

LANG MOOR DAIRY, WEST SALEM, WI

SUNNYVALE FARM LORAL DENISE	3-07	305	2X	20,610	4.9	1003	3.0	619

NUTTLEMAN STEVE & DEBBIE, BANGOR, WI

VINBAR RHETTS DIXIE	3-03	305	2X	22,360	3.6	807	3.1	682

PETERSON KURT, CASHTON, WI

FLAMBEAU MANOR LORAL ERMA	2-06	305	3X	22,170	4.0	895	3.0	655
FLAMBEAU MANOR A CHELSY	6-05	305	3X	21,770	4.9	1067	3.6	783
FLAMBEAU MANOR GARTH LEAH	3-10	305	3X	22,620	4.1	933	3.1	697

LANTZ FARM, ELLSWORTH, WI

HOWERTON FARMS BREIGHTON YIDA	4-05	305	2X	22,710	4.4	1008	3.5	790
GR-LANTZ FARM PERFECTO IONE	2-06	305	2X	20,420	4.2	865	3.5	716
SUNNY MEAD RAPTORS PATSY	1-11	305	2X	21,880	4.1	900	3.3	731
LANTZ FARM R OAK YELLER-ET	2-02	291	2X	20,430	4.6	939	3.5	722
LANE VIEW SHARP GLENNA	5-01	305	2X	24,470	4.4	1075	3.1	758
OAK GROVE LADY OLIVIA	6-02	305	2X	24,470	4.5	1113	3.6	885
VALLEY SET CHRIS MABEL	5-00	305	2X	21,940	4.2	928	3.5	764
LAVON FARMS VALOR BLISS-ET	2-03	305	2X	21,320	3.2	687	3.1	668
LAVON FARMS ENHANCER MOON	6-11	305	2X	22,520	3.9	875	3.4	760

HENDRICKSON CARL, BELDENVILLE, WI

KNAPPS DUKE JANET	1-09	305	2X	21,490	3.2	682	3.2	687

JENS GOLD FARMS, AMERY, WI

JENSGOLDEN HORIZON ACCENT	7-9	305	2X	20,920	4.7	981	2.9	616
JENS GOLD SABER LEVITY	3-08	305	2X	21,450	4.9	1048	3.1	657
JENS GOLD LORRY OVERFLO	3-05	305	2X	18,010	5.1	912	3.4	615
JENS GOLD HUNTER URITA	6-02	305	2X	19,250	5.2	1002	3.4	655
JENS GOLD SHARP OLLIDUCE-ET	5-06	305	2X	23,870	4.0	945	2.9	699
JENS GOLD REFLECTION INKA-ET	3-02	305	2X	21,510	4.1	879	3.1	671

SANDY KNOLL GUERNSEYS, OSCEOLA, WI

SANDY KNOLL TRUMPET DAISY-ET	2-01	305	3X	22,710	4.2	948	2.9	648

JENSEN TRENT & LEANN, AMERY, WI

ELJO MAGIC GLENNIS	8-02	305	2X	22,630	4.3	972	3.3	736
JENS GOLD GOLIATH BUTTEREXPLORE	5-05	305	2X	25,020	4.0	994	3.1	781
MARSHALLANE LOTTO RUBY	4-06	305	2X	19,810	4.8	959	3.3	648
GOLDEN J SHARPS DANDY	4-06	305	2X	26,050	3.8	981	3.2	833
GOLDEN J ROYS ONTOP	4-02	305	2X	19,450	4.7	921	3.1	605
JENSGOLDEN ENTRY HIHOPE	7-07	305	2X	19,770	4.1	820	3.4	676
GOLDEN J TRUMPETS FROSTY	3-02	303	2X	21,300	4.0	858	3.2	673

JENSEN NEIL & JANICE, TURTLE LAKE, WI

IDLE GOLD ROYAL CONTESSA-ET	2-03	305	2X	22,960	3.3	766	3.0	678

WOODMAN ROBERT J., JANESVILLE, WI

WOODALE MICHAEL MADDIE	3-07	305	2X	20,800	4.1	862	3.2	660

VAN DOORN GARY, TONY, WI

FLAMBEAU MANOR CAMERON SHEBA	5-03	296	2X	18,390	5.5	1010	3.4	632
FLAMBEAU MANOR CASPER KAREN	4-11	305	2X	22,580	4.4	1002	3.3	742
FLAMBEAU MANOR SABER LINDY	5-03	305	2X	23,000	4.2	974	3.3	751

PETERSON RANDY & KELLY JO, WILSON, WI

MISTY MEADOWS TRUMPETS BEAUTY	4-09	305	3X	22,640	4.9	1120	3.1	705
ZIRKMEADS MISERY	7-06	305	3X	27,030	4.1	1098	3.1	828
MARSHALLANE BEST MEME	5-01	305	3X	23,120	4.2	966	3.2	731

CLARK DARREL & JEN, VIOLA, WI

WIL CLAR M G RETTA	6-02	305	2X	23,890	4.1	985	3.3	800
WESGRAY FAYETTE TRESSIE	3-08	305	2X	23,310	3.8	884	3.3	762

COZY NOOK FARM, WAUKESHA, WI

GT-COZY NOOKS J PAPRIKA	3-05	287	2X	21,440	4.6	984	3.1	670

ORCHARD WILLIAM R., EAGLE, WI

GURN Z MEADOW LIGHTS OF ANGELS	3-01	305	2X	21,020	3.9	816	3.1	657
GURN Z MEADOW NOELS NECESSITY	3-03	305	2X	17,840	5.2	935	3.4	615

We Believe In Guernseys!

These people are actively showing their confidence and faith in the Guernsey Breed by advertising in the *Guernsey Breeders' Journal*.

ARIZONA

Shamrock Farms, Co.
NORMAN P. McCLELLAND, OWNER
FRANK BOYCE, G.M.
40034 W. Clayton Rd.
Stanfields, AZ 85272
Telephone (602) 988-1452

CALIFORNIA

BAY MEADOW FARMS
Bay Meadow Luxury Sundown Dana, VG-87 #23 on 2/04 CPI List
Arnold Kessler Ranch (209) 745-1222
Walt Kessler (209) 745-4244
rBST free herd

CALIFORNIA GUERNSEYS
President: Bill Askew
VP: Domenic Carinalli
Treasurer: Walt Kessler
Adm. Sec.: Laurie Askew
P.O. Box 696,Hilmar, CA 95324
(209) 632-7539
www.calguernsey.com

Golden Acres Guernseys
Domenic & Lynda Carinalli
Diane, Ann & Gina
4905 Gravenstein Hwy South
Sebastopol, CA 95472
Ph: (707) 795-7052 Fax: (707) 824-9432

NELLS GLOW GUERNSEYS
DENNIS AND JEANIE NELSON
19733 Geer Ave.
Hilmar, CA 95324
Home (209) 632-6237
Dairy (209) 668-4600
Fax (209) 664-9567
Visitors Welcome!

Ray Orisio
Dairy Cattle Marketing
39755 Road 33
Kingsburg, CA 93631
Home: 559-897-2859
Cell: 559-859-1374
Fax: 559-897-3020

IDAHO

Vale View Guernseys
Breeder of Vale View Stormin Bonanza 1G416
"Where Good Cows Come From"
Scottie & Mary Payne
4014 Saddler Lane, Vale, OR 97918 ~ (514)473-2175

ILLINOIS

LAND OF LINCOLN
Illinois Guernsey Breeders Assn.
MARY MOHR, EXECUTIVE SECRETARY
Route 8, Box 70, Normal, IL 61761
Telephone (309) 452-4600

MYOWN GUERNSEYS
MYRON AND MARK ERDMAN
R. 1, Box 85, Chenoa, IL 61726 (815) 692-3090
Norman Beitz - Herdsman

INDIANA

Lambrecht's Guernsey Farm
Jerry Lambrecht and Family
5290 Leatherwood Rd.
Bedford, IN 47421
(812) 279-2486
Email: cowman@tima.com

Lana's Place Guernseys
Mark and Gail Loveless
9847W 450N, Cromwell, IN 46732 ~ (260) 856-5614
Visitors Always Welcome

RIVERWOOD FARM
3829 W 800 N., Wawaka, IN 46794
Phone: (260) 761-2852
e-mail: fjkeefer@ligtel.com
FORREST AND JANET KEEFER

Home of Yellow Creek Caleb Reta, EX-93
3-01 365D 23,898M 1,060F 773P
YELLOW CREEK FARM
"Breeding Better Guernseys Since 1931"
LONNIE WEAVER
25202 CR 36, Goshen, Indiana 46526
Telephone (574) 875-6825
e-mail yllwcrk@maplenet.net
Gold Star Breeder 21 times

IOWA

BEAVER CREEK FARM
"Where dairying is number one and Guernseys add to the fun"
DAVE, PAM, MATT, DAN & JAMES BOLIN
30707 180th Street, Clarksville, Iowa 50619-9628
Telephone (319) 278-4288

IDLE NEER FARM
Idle Neer Patton Saphire, EX-92, (92MS/93FL)
4-01 305D 22,637M 4.3% 975F 3.2% 720P
MR. & MRS. DONALD SYWASSINK
Herdsman Steve Sywassink
15373 Highway 92, Letts, IA 52754
P: (319) 729-4921 ~ email: idleneer@hotmail.com

Knapp's Guernseys
Three-time Premier Breeder at World Dairy Expo
Three-time Highest Production Herd In Country
Home Of the "Andora, EX-95" Family
Randy & Wanda Knapp
Austin and Landen
22245 Pilot Grove Road
Epworth, IA 52045-9610 ~ (563)876-3834
E-mail: knappguernseys@aol.com

OAK KNOB GUERNSEYS
Guernglow RR Muffin, EX-91
#104 on February 2004 High CPI List
Oak Knob Magic Melody, VG-81
#114 on February 2004 High CPI List
Craig and Gladie Church, Amy, Nate, Gabe, and Seth
3347 310th Ave., Cresco, IA 52136 ~ (319) 547-4871

KANSAS

Mozier's Guernsey Farm
John O. Mozier and Family
Registered Guernseys since 1948
10175 W. 159th Street, Overland Park, KS 66221
Phone: (913) 897-3496

LOUISIANA

Kleinpeter Farms Dairy, Inc.
(225) 753-2121
14444 Airline Hwy.
Baton Rouge, LA 70817
Produce, Process and Package
Guernsey Brand Milk • Since 1913

MARYLAND

The Messix Family
Pemberton Farm
Bill, Donna, Megan and Bill IV
113 Pemberton Lane
Queen Anne, MD 21657
(Telephone 410-364-5715)

Walnut Ridge Farm
Douglas & Evelyn Hawker & Family
Pam Moser, Herdsperson
Middletown, MD • Ph/Fax: (301) 371-6325
Pam: (301) 371-9483
e-mail: mohawkfarm@aol.com
Visitors Always Welcome

MASSACHUSETTS

Willow Grove Guernseys
The Kelley's
119 Morse Street
Foxboro, MA 02035
(508) 543-4292

MICHIGAN

Ridaho Farm
George, Nona, Rick, Dawn, Hope & Jacob Fyrciak
6945-7075 Owosso Rd., Fowlerville, MI 48836
Home (517) 223-3389 Barn (517) 223-9392

MINNESOTA

EDGEWATER MEADOWS
"Leading The Way"
TOM LUEBKE
5385 Co Rd 123, Mayer, MN 55360
Telephone (952) 657-2149

MINNESOTA
Minnesota Guernsey Breeders' Association

Oak Crest Farm
"Kids, Cows & Corn"
1873 A Fifth Generation Farm 2002
Howard and Dennis Tyrrell
Rt 1, Box 238, Browerville, MN 56438
(320) 594-2808 or (320) 594-6205

Visitors Always Welcome
UP THE CREEK FARM
THE ANDERSONS
David, Donna, Kevin & Karen
3344 165th Street
Lester Prairie, Minnesota 55354
Telephone (320) 395-2023

MISSOURI

ARROW HEAD
G•U•E•R•N•S•E•Y•S
DAVE AND LINDA COCHARD
5855 Hwy. V, Union, MO 63084
Telephone (636) 583-8901

CAMPBELLS GUERNSEY FARM
R. Stanley & Paul Campbell
9789 East Higway DD
Strafford, MO 65757
Phone: (417) 736-2848
Proudly Milking 150 Registered Guernseys

#1 FOR UDDER CLEFT + #2 FOR UDDER DEPTH=
Marfred Maxie-ET
+1272M -.03% +52F -.02% +38P +1.3PTAT +199PTI
(Sharp X EX-90 Perfecto X VG-87 NP King)
MAXIE DAUGHTER:
Udder Cleft: +2.1
Udder Depth: S1.7
Fore Udder Attachment: +1.1
Semen is $20/unit or $17/unit for orders of 20 units or more.
Available through GMS - (614) 864-2409
Marfred Maxie Peggy (NC)
2-04 305D 17,185M 4.3% 807F 3.2% 567P proj.
Dairybelt Guernsey Sires
7614 Slate Ridge Blvd. | Reynoldsburg, OH 43068
Phone: (614) 864-2409 | Fax: (614) 864-5614

Howerton Dairy
Bobby and Mildred Howerton
Rt. 4, Box 261, Buffalo, Missouri 65622
(417) 345-8186

Spring River Guernseys
Kenlee & Sarah Calvin
10798 Lawrence 2095, Mt.Vernon, MO 65712
Telephone (417) 461-0326
kenleecalvin@aol.com

NEBRASKA

Beauty View Farm
TOM KONECKY FAMILY
2075 Cty Rd K
Wahoo, Nebraska 68066
Telephone (402) 642-5563
3.5 miles west of Wahoo and H92

NEW HAMPSHIRE

Huckins Farm
Gordon & Martha Huckins
Catherine & Bruce Ells
52 Magoon Rd., New Hampton, NH 03256
(603) 968-9094 Fax (603) 968-2163

NEW YORK

Craig-Moor Farm
Craig Moor Loral Skittles, EX-90
Best B&O 2002 NJS-Harrisburg
Craig Moor Dividend Annabell, VG-88
2001 HM All-American Jr. 2-Year-Old
Eric and Karen Craig
Joel and Joshua
Box 26 Depot St., North Bangor, NY 12966 ~ (518) 483-1996

Friendship Farm
Dick and Judy Whalen
560 Verbank Rd., Millbrook, NY 12545 ~ 845-677-8220

HOLCOMB'S GUERNSEY FARM
Robert Holcomb, owner • Donald Holcomb, herdsman
112 Holcomb Lane, Greene, New York 13778
Robert (607) 656-9742 • Donald (607) 656-7193

Kas Knoll Farm
George, Kathy and Kaileen Craft
RD #2, Box 537A
Sharon Springs, NY 13459
(518) 284-2325

Littlefield Farms
Clarence & Sharon Littlefield
Cathy, Beth and Alison
19451 New York State Route 3
Watertown, NY 13601
Telephone (315) 788-1531

SMITHFIELD GUERNSEYS
Dirck, Peter & David Coon & Families
Farm: (845) 373-8930 Dirck: (845) 373-8328
Peter: (845) 373-8170 David: (845) 373-9059

Breeders of:
Toolite Halleys F Holly
1999 Unanimous All-American Senior Yearling

TOOLITE FARM

RICHARD AND JASON TOOLEY
459 DeKalb Road, New York 12832
(518) 642-2361

Waite Guernsey Farm

Walter A. Waite, Owner
7610 Route 60 South
Cassadaga, NY 14718
(716) 595-2478

OHIO

THE JOHN RICHARDSON FAMILY

BALMORAL FARMS

Route 4, Box 57, Wapakoneta, OH 45895
Telephone (419) 657-6647

MARAL Guernseys

Vistors Welcome

Ralph & Martha Turley
12564 U.S. Rt. 62, Orient, Ohio 43146
(740) 869-4422

The next time you are looking for top Guernseys, be sure to look for the Bigger, Better, Buckeye-Bred Brand!

Ohio Guernsey Breeders' Assn.

Martha Turley, Executive Secretary
12564 U.S. Rt. 62, Orient, Ohio 43146
Telephone (740) 869-4422

Spring Walk Farm

William and Kurt Wachtel
Big Prairie, Ohio 44611
William (330)378-2273 ~ Kurt (330)378-4302
Fax (330) 378-2913

Bred heifers and show calves for sale.
Contact us for more details.

OKLAHOMA

Lily Lane Farm LLC.

ERNIE BEROUSEK & Melinda Rushing
P.O. Box 851707, Yukon, Oklahoma 73085
Telephone (405) 324-5762

OKLAHOMA GBA

P.O. Box 850360, Yukon, OK 73085
Telephone (405) 324-5762

OREGON

Spencers Guernseys

Seth Spencer & Family
42672 Green Mountain Drive
Lebanon, OR 97355 ~ (541) 258-5327
Email: Spencers@teleport.com

Wilsonview Dairy, Inc.

ERNEST, BILL & DON JOSI
2470 Olsen Road, N. Tillamook, OR 97141
Telephone (503) 842-2775

PENNSYLVANIA

BHGF Budners Hickory Grove Farm

The Budner Family • 724/938-2755
79 Birch Road, Daisytown, PA 15427

Trot Acre Farm

James, Bob and Dave Trotter and Families
214 Martin School Rd., Enon Valley, PA 16120
Phone (724) 667-1186 - FAX (724) 667-0410

SOUTH CAROLINA

MARFRED FARM

Route 1
Saluda, SC 29138
Steve A. Mills (864) 445-2574
Barn (864) 445-9466

SOUTH DAKOTA

COTEAU HILLS

Seven Time AMPI Milk Quality Award Winner

16060 464 Ave.
South Shore, South Dakota 57263-6901
(605) 756-4124

TIMOTHY LINDGREN

TEXAS

Lavon Farms

3721 North Jupiter Rd.
Plano, Texas 75074
Telephone: (972) 423-8080
Fax: (972) 424-7611

VIRGINIA

Bergey's Dairy Farm

Leonard E. Bergey
"A Tradition of Quality Milk Products Since 1933"

2221 Mt. Pleasant Rd. Office (757) 482-4711
Chesapeake, VA 23322 Home (757) 482-1740

Blackwater Valley Farm

Cline and Mary Lee Brubaker
6440 Callaway Rd.
Rocky Mount, Virginia 24151
(540) 483-2071

WISCONSIN

Donnybrook Farm

The Schuler Family
1342 Lime Kiln Lane
Platteville, WI 53818
608.348.3633
Bulls For Sale

Gum-z Meadow Farm

Bill & Kathi Orchard
Julie, Kristi & Jennifer
S109 W39186 Hwy. 67, Eagle, WI 53119
(262) 594-3506 ~ Email: orchard@wcf.net
www.gumzmeadow.com

JENS-GOLD FARMS

JCT US 8 & Co E

DALE & TERESSA JENSEN
LYLE & LIZ JENSEN
KIRSTEN KLUGOW

1308 80th Street, Amery, WI 54001
(715) 268-8711 or (715) 268-6368

Kowski Farms, Inc.
Home of
Sandy Knoll Guernseys

Roger Kukowski Farm (715) 294-3984
6A - 260th Street Home (715) 294-3776
Osceola, WI 54020 Fax (715) 294-4254

Terphill Farm

Richard Terpstra

14304 St Hwy 27, Sparta, WI 54656 ~ (608) 269-4921

Vicland Farms

628 Hwy W
Reedsville, WI 54230
(920) 772-4235
vvcollins@cs.com

VIC, CHRIS & COLLEEN VOIGT

Your source of supply for Guernsey promotion items. (i.e.) pins, glasses, ornaments, etc. Call or write today.

Merial Launches IGENITY™ E-Commerce Capability

Merial has announced the launch of e-commerce capabilities on its IGENITY™ Website, www.igenity.com. Both IGENITY.com and its new e-commerce business capabilities are initiatives designed to further enhance Merial's support of the IGENITY L service – a recently launched cattle DNA testing service.

This interactive e-commerce site allows producers to order IGENITY L test kits, receive confidential test results, evaluate test information and explore information about DNA testing to determine the leptin genotype of cattle. The IGENITY Web site is part of Merial's continued commitment to providing cattle producers with advanced knowledge about the genetic potential of their cattle.

IGENITY L is the first DNA test released by Merial and gives producers an advanced tool to better manage their cattle. The IGENITY L test identifies cattle genotypes according to the type of specific protein they produce. This protein, called leptin, helps regulate appetite and energy use. These functions have a fundamental influence on key aspects of dairy and beef production.

The addition of the IGENITY e-commerce business capability provides valuable genetic information facilitated by the Internet for beef and dairy producers. With a few clicks of a mouse, producers can order an IGENITY L test kit and receive it in the mail. After sending in a cattle hair sample, producers can return to www.igenity.com to find out the leptin genotypes of their cattle.

Along with ordering test kits and receiving test results, this fully integrated e-commerce site offers recommendations to producers, like selecting cattle of known leptin genotype and sorting animals to manage feeding regimens based on their animals' IGENITY L genotypes. Research information, a return-on-investment calculator for dairies and specific information on leptin are just a few of the topics the IGENITY e-commerce site offers.

Producers without Internet access can call toll-free – 1-877-IGENITY – to order a test kit or learn more about IGENITY L.

W23375 11th St., Trempealeau, WI 54661
(608) 534-6010 ~ email: wigba@msn.com

CANADA

Maplehurst Farm
Ken & Chris Forster & Family
R.R. #2 • Lynden, Ontario L0R 1T0
Phone: (905) 304-0131
Fax: (905) 30-GRNSY

A.I. COMPANIES

SEMEX USA
The Power Of Balanced Breeding
2866 Agriculture Dr., Madison, WI 53718
Ph (608) 223-9435 ~ Fax (608) 223-9492
www.semexusa.com ~ info@semexusa.com

Even the longest journey begins with the first step.

Become a part of Guernsey history by supporting the Guernsey Foundation. Donations of any size can make a difference in the advancement of the breed, whether it's $10 or $10,000!

Join us on our journey...
Take the first step and support the Guernsey Foundation.

The Guernsey Foundation
7614 Slate Ridge Blvd., Reynoldsburg, OH 43068
Phone: (614) 864-2409 Fax: (614) 864-5614
For more information contact a Foundation officer:
Myron Erdman, Chairman, 815.692.3090
RR1, Box 85, Chenoa, IL 61726
Dr. Ernest Berousek, 405.324.5672
P.O. Box 851707 Yukon, OK 73085
Daniel Brubaker, 540.434.4384
150 W. Mosby Rd. Harrisonburg, VA 22801
Dr. John Mozier, 913.897.3496
10175 W. 159th St. Overland Park, KS 66221
Seth Johnson, 614.864.2409
7614 Slate Ridge Blvd. Reynoldsburg, OH 43068
Dedicated to the education and enhancement of the dairy industry

The Quality... The Excitement... The Opportunity

2003 Judge Denny Ferguson with Champions: Res. Grand: R Way Royal Oak Faye, Morey Miller Grand: Sniders Lorry Hudson, Kendy Gable

NEW YORK SPRING DAIRY CAROUSEL

2003 Junior Champions: Breezy Valley Nomination, Starmark Farm Friendship Hollys S Hoobee-ET, Friendship Farm

~ Highlights ~

Show Open To All
Multiple Breed Sale
Merchandising Opportunities

2003 Premier Breeder & Exhibitor- Friendship Farm

~ Details ~

Show: April 15th @ 2:00 p.m.
NY State Fair grounds, Syracuse, NY
For Entries Contact:
Ph: 607.273.7591
Fax: 607.273.7612
Within NY: 1.800.834.4644
www.NYHolstein.com
Sale April 14th at 4 p.m.
Any Questions? Contact:
Chris Holcomb @ 315.891.3740

2003's show had large, quality classes

Convention News

A. Schedules and Registration forms will be in the April and May Journals
B. Journal "Convention Issue" will be the June publication...
Try to advertise your farm and consignments.
C. The announced "New York City Trip" on Wednesday will be changed to:
"We will provide information only." This trip will be on your own.
Some may want to go after convention
D. Remember, if flying to convention, try to fly into Stewart International Airport in Newburgh, NY - 13 miles from Hotel.

GUERNSEYS & MORE
IN
2004
NEW YORK

Index To Advertisers

Arrowhead Guernseys **41**
Balmoral Farms **42**
Bay Meadow Farms 40
Beauty View Farm 41
Beaver Creek Farm 40
Bergey's Dairy Farm 42
Bla Arl Guernseys 14
Blackwater Valley Farm 42
Buckeye Classic Sale 37
Budners Hickory Grove Farm 42
California GBA **40**
Campbells Guernsey Farm 41
Chupps Guernsey Farm 47
Coteau Hills 42
Craig-Moor Farm 41
Dairybelt Guernsey Sires **41**
Donnybrook Farm 42
Edgewater Meadows **41**
Eternal Flame Guernsey 12
Faria Farms **11**
Fight Bac 26
Four Winds Farm 2
Friendship Farm 41
Golden Acres Guernseys **40**
Green Ridge Farm 12
Guernsey Foundation 43
Gurn-Z Meadow Farm 42
Holcomb's Guernsey Farm **41**
Howerton Dairy 41
Huckins Farm 41
Idle Neer Farm **40**
Igenity L 27
Illinois GBA 40
Jens-Gold Farms **42**
Kas Knoll Farm **41**
Kentucky National Sale 16
Kleinpeter Farms Dairy Inc. 40
Knapps Guernseys 40
Kowski Farms, Inc. 42
Lambrecht's Guernsey Farm **40**
Lana's Place Guernseys 40
Land of Living Farm 4
Lavon Farms 42
Lily Lane Farm 42
Lindenhof Farm Dispersal 19
Littlefield Farms 41
Maplehurst Farm **43**
Maral Guernseys 42
Marfred Farm 42
Marodore Farm 11
Millborne Farm 48
Minnesota GBA 41
Mole Hill Acres 12
Mozier's Guernsey Farm 40
Myown Guernseys 40
National Convention Sale **18**
Nells Glow Guernseys 40
New York GBA 44
Oak Crest Farm **41**
Oak Knob Guernseys 40
OCS Dairy 28
Ohio GBA 42
Oklahoma GBA 42
Orisio, Ray 40
Ozark Jubilee Sale 35
Pemberton Farm **40**
Pennsylvania Blue Halter Sale 14
Pine Drive Guernseys 46
Ridaho Farm **41**
Ripley Farms 37
Riverwood Farm 40
Rockiridge Farm Dispersal 35
Rolling Prairie Farms 35
Select Sires **45**
Semex 43
Shamrock Farms, Co. 40
Smithfield Guernseys 41
Snider Homestead Farm 3
Spencers Guernsey Farm 42
Spring River Guernseys 41
Spring Walk Farm 42
Starmark Farm 28
Stewart's Milk Jug 17
Strauch Farm 11
Terphill Farm **42**
Toolite Farm 42
Trotacre Farm 42
United Guernsey Genetics **9, 18**
Upper Mid-West Sale 15
Up The Creek Farm 41
Vale View Farm **40**
Vicland Farms 42
Waite Guernsey Farm **42**
Walnut Ridge Farm 40
Willow Grove Guernseys 41
Wilsonview Dairy, Inc. 42
Wisconsin Guernsey Breeders 43
Yellow Creek Farm **40**

Calender of Events

Deadlines

April 10- Advertising deadline for May 2004 *GBJ*

Meetings

March 13- IL GBA Spring Meeting
March 27- CA GBA Annual Meeting, Fortuna, CA
July 8-12- National Convention, Fishkill, NY

Shows

April 2- Spring Dairy Expo, Columbus, OH
April 15- NY Spring Carousel, Syracuse, NY

Sales

April 2- Buckeye Classic Sale, Columbus, OH
April 3- MA All-Breed 4-H Calf Sale, S. Deerfield, MA
April 10- KY National Sale, Lousivlle, KY
April 17- Upper Mid-West Spring Sale, MN
April 24- PA Blue Halter Sale, Bedford, PA
May 14- Rockiridge Farm Dispersal, Huntsville, AR
May 15- Ozark Jubille Sale, Branson, MO
May 31- Lindenhof Dispersal, Kirkwood, PA
July 12- National Convention Sale, Millbrook, NY

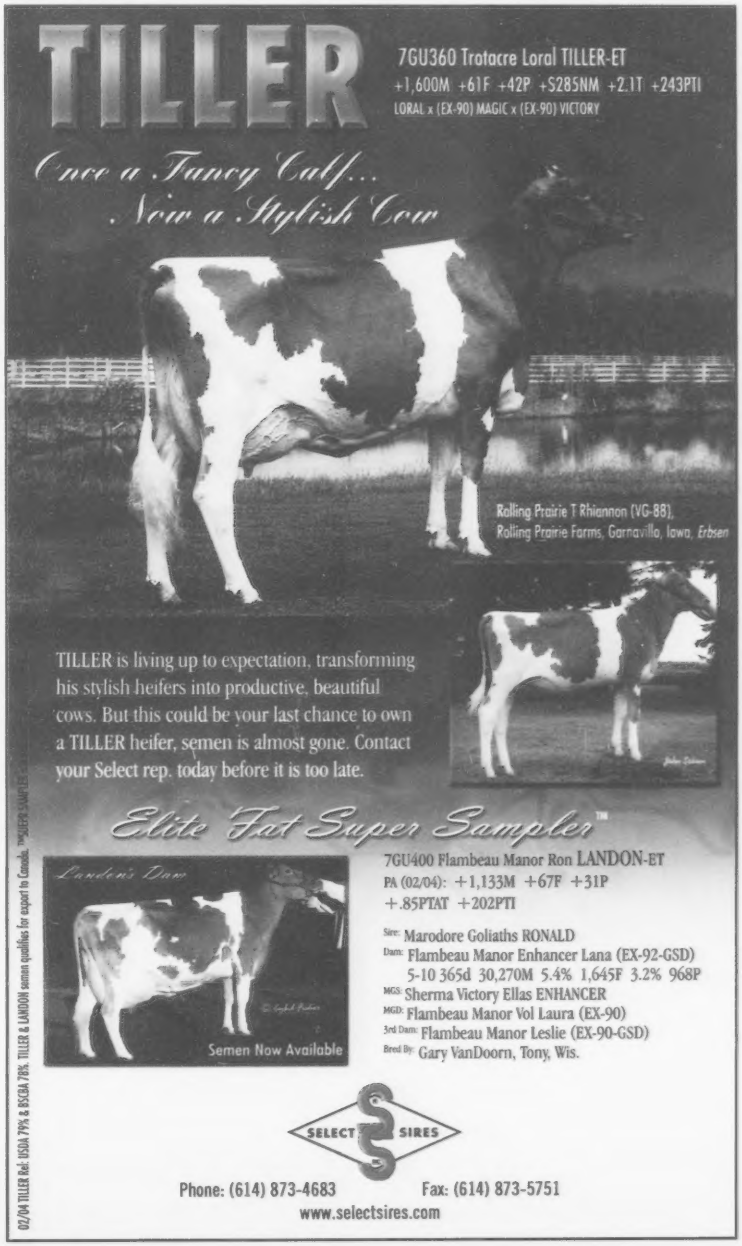

ALL THESE & MORE SELL!

Pine Drive Guernseys Milking Herd Dispersal at the Upper Mid-West Spring Sale
April 17, 2004 | Albert Lea, Minnesota | 12 noon

Sniders Sharp Daze, EX-91
3-03 365D 16,380M 4.3% 699F 3.4% 562P | Next two Dams EX-91

Greenfield Farm Brandy, EX-90
3-11 305D 24,680M 4.3% 1,058F 3.1% 765P

GR-Boulder Creek P Autumn, EX-90

Pine Drive Terrific Opportunity
Sells Fresh with her EX-92 Magicman Dam!

Two G'daughters of Tom Dee, EX-96 Sell!
Six Excellents and Many Very Good cows will sell plus several promising bred heifers!

Sale Managed by:
MINNESOTA GBA
WISCONSIN GBA
GUERNSEY MARKETING SERVICE

Ph: 614.864.2409 | Seth's cell: 614.208.3529
www.usguernsey.com

PINE DRIVE GUERNSEYS
Merlyn & Adam Van Hove
Freeman, SD
Ph: 605.925.7613

Chupps Farm's
ALL-AMERICANS

ROLLING PRAIRIE N RUTHANN
All-American Senior Calf
1st & Junior Champion NGS-Louisville
1st NGS-Harrisburg
1st & Junior Champion OH State Fair
owned with Dudte, Yeoman & Green

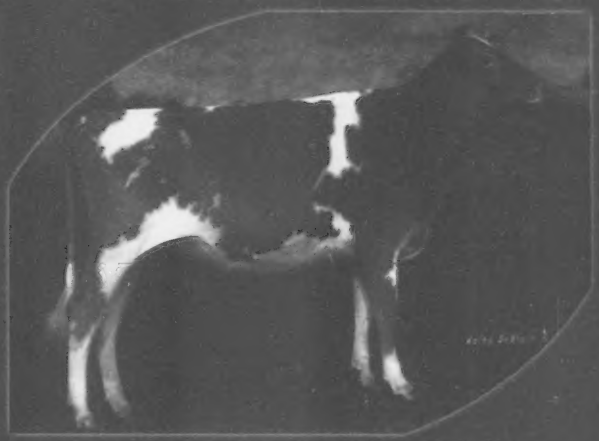

BLA ARL RO PREPPY OF LILY LANE-ET
All-American & Jr. All-American Junior Yearling
1st NGS-Louisville
1st & Junior Champion NJS-Louisville
1st & Junior Champion Tulsa State Fair
owned by Tyler Chupp

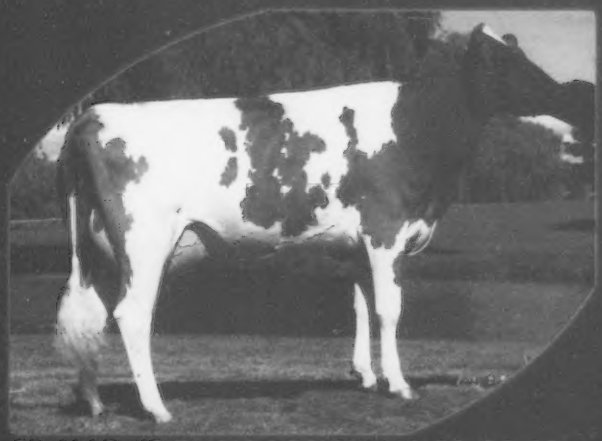

GR-MAR KE FAVRE DESIGN, VG-88 (88/88)
Reserve All-American Junior 2-Year-Old
2nd NGS-Madison
2nd NGS-Louisville
1st & Reserve Grand Champion OK State Fair

CHUPPS FARM GOLDSTAR DAZZLE EX-93 (93/90)
HM All-American & Jr. All-American 5-Year-Old
2nd NGS-Louisville
2nd & Reserve Grand Champion NJS-Louisville
3rd NGS-Madison
1st & Grand Champion OK State Fair
owned by Tyler Chupp

Tyler had a great time showing in his first National Junior Show this year!

WE WILL BE SELLING 10-12 ANIMALS IN THE OZARK JUBILLE SALE, MAY 15TH.

Chupps Guernsey Farm

DALE & STANLEY CHUPP
Rt. 2, Box 23901 ~ Inola, OK 74036 ~ Ph. 918.543.6652

THE *Future* IS NOW!

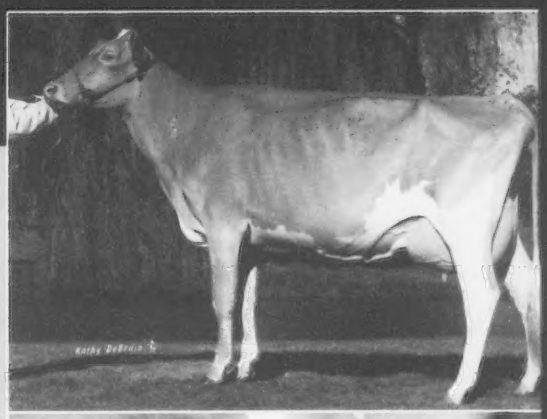

R Way Royal Oak *Faye*

EX-92 (94MS/91FL)
UNANIMOUS ALL-AMERICAN JR. 3-YEAR-OLD
1st & Reserve Grand Champion NGS-Harrisburg
1st & Intermediate Champion NGS-Madison
1st & Reserve Grand Champion NGS-Louisville
1st & Grand Champion NY State Fair
All-American Jr. 2-Year-Old '02

I would like to thank the Bates for breeding such a complete cow. Thank you to all the help at home and on the show trail for their good care and the judges for their confidence in Faye, placing her in the winning seat in 2003. It has been great fun showing Faye and as the help states, she keeps pretty good track of me! ~*Morey*

Millborne Farms

P. Morey Miller & Family
Granby, CT ~ 860.653.7778

Gert & Arda Schut
Shoreham, VT ~ 802.897.2737